The Kingston Daily Freeman

FOUNDED IN 1871. CITY OF KINGSTON, N. Y., TUESDAY EVENING, JULY 8, 1924. PRICE THREE CENTS.

Smith's Lead Bitter Pill for McAdoo Forces

McAdoo's Manager Claims Smith Lead is "Temporary Shift"—Blames "Big Business" and Intimates Another Eruption From Bryan.

By Telegraph to The Freeman.

New York, July 8.—After beating around the stump for two weeks tiring delegates to the point of exhaustion, and driving the leaders frantic, the Democratic national convention got down today to the basis of real trading. Out of it may come, possibly today but more probably by tomorrow night, a candidate who can command the two-thirds majority necessary to nominate.

With both William G. McAdoo and Governor Al Smith below the far famed "veto point" of 367 votes—the field was thrown open today for the quartet of most promising runners up—Samuel M. Ralston of Indiana; Joe T. Robinson of Arkansas; John W. Davis of West Virginia and Carter Glass of Virginia. They are named in the order of their chances, as figured by the leaders.

Eight Days to Break McAdoo.

It has taken eight bitter days and 87 ballots to hammer McAdoo down to a point where he can no longer claim to be "the choice of more delegates than any other candidate." For 85 weary ballots he did claim that, and at one time he with within thirty votes of a majority. That was last Friday. Epochal changes have taken place since then.

Hammered and pounded as few candidates in national conventions have ever been, his lines gave way, slowly at first and then with ever increasing speed, until today found him with 333½ votes, and 25 behind his bitterest opponent, the governor of New York.

McAdoo Hopes Die Hard.

With that hope that springs eternal, his managers refused to give up the ship today, despite the convictions held by all his rivals and most of his own delegates that "McAdoo is through." His rivals have said it from the start; now they have succeeded in convincing most of his followers. Iowa, Kansas, Oklahoma, Mississippi, even little Nevada, all of them citadels of McAdoo strength, have left his standard, and it is considered doubtful if they ever will return.

Smith Tactics Show Skill.

Meanwhile, Smith has not yet had his run. His managers have been content thus far to see him gradually increase his strength, and devote their own efforts to hammering McAdoo. So skillfully have they maneuvered that today found the governor on top of the milling heap, even though not at his peak strength.

Don't Believe Smith Can Win.

Their whole strategy has been to first convince McAdoo's followers that he could not be nominated. In this they appeared today to have succeeded. They have Smith in the lead, and the understanding prevailed today that he is to have his chance. But the Smith managers know almost to the gnat's heel how many votes he can muster, and they know, too, that it is not sufficient to ever reach 732. Few of them believe the governor can pass 550, a majority under the most favorable circumstances.

Psychological Moment for Trading.

In this situation the trading begins. It is helped by the excessive weariness of the delegates, the financial stringencies of many of them, and the well nigh unanimous wail of "we want to go home."

Taggart Pins Hopes on Ralston.

The busiest man in New York today was Tom Taggart of Indiana. He alone of all the principal leaders believes it is possible to nominate Ralston by tonight. The others concede that the Hoosier senator is the fastest looking dark horse in the picture, but they do not believe it possible to accomplish in one day what McAdoo could not do in eight days, with nearly half the convention as a foundation.

Taggart was in conference with various state leaders most of the night, picking up delegates here, there, anywhere.

Seek Way to Escape.

He believes that once Ralston can be built up to three or four hundred votes the sailing will be easy, for the delegates are so weary and the deadlock between McAdoo and Smith so hopeless they will go to any one offering a chance of escape from Madison Square Garden.

Expect Many More Ballots.

Ralston closed the 87th ballot just before midnight with 93 votes. Careful handling and many hours of tedious balloting will be necessary before there can be a nomination, but Taggart nevertheless believes it can be accomplished.

May Ballot Three More Days.

Taggart's rival leaders, men with whom he has played and fought in many other national conventions, do not believe it will be possible to get a nomination before two or three days. About Wednesday night or Thursday night was the guess today of Ed H. Moore, of Ohio.

Moore reflects to a considerable extent the views of ex-Governor James M. Cox, the 1920 nominee, who came from New York as the "titular leader" of the party to lend his good offices in extricating the Democracy from the mess into which this convention has got itself by the fight between McAdoo and Smith and the savagery of the Klan battle.

Cox Remembers 1920.

The entry of Cox upon the scene was welcomed by every one save the McAdoo element. There is little love lost between the McAdoo and Cox factions. It dates back to 1920. Cox has never forgotten that McAdoo and his ally here in New York, William J. Bryan, held themselves conspicuously aloof from the dust and labor of the 1920 fight, and left Cox almost alone to carry the burden of the battle.

The governor's friends, however, were manifestly glad to see him. There was a constant stream of callers in and out of his apartment on the 12th floor of the Waldorf, where one of his first acts was to install a big radio set so he may be kept in constant touch with what goes on in the Garden.

Cox May Have Clear Vision.

Cox, they believe has a fresh viewpoint on the issues and differences which have been fought over so bitterly and with such intense hatred here that the party has been brought to the verge of disruption. He has observed them from afar, and his vision has not been clouded by the smoke of actual participation.

McAdoo Managers Glum.

McAdoo's managers were somewhat glum today, but still outwardly defiant and confident. Smith going into the lead was a bitter pill for them to swallow.

In the hectic maneuvering they had made valiant efforts to hold Iowa and Kansas in line so that Smith could not pass, but Iowa turned a cold shoulder to their entreaties and started voting for E. T. Meredith, secretary of agriculture under Wilson, and Kansas went back to her first love, Governor J. M. Davis.

Rockwell Blames "Big Business."

David L. Rockwell, chief of the McAdoo general staff, was warning his delegates today not to be "misled" by the new figures that placed Smith ahead.

"It is a temporary shift in sentiment only," he said. "We can recover those losses whenever we start out to do so.

"Big business and its opposition to McAdoo is responsible for this temporary setback. They're afraid of McAdoo."

Bryan May Erupt Again.

Rockwell hinted that this convention has not heard the last of William Jennings Bryan. The Commoner, he intimated, still has another speech in his system assailing "Wall street and big business," and it may come at any time.

All to Be Sick, Says Copeland

Predicts Widespread Sickness Among Democratic Delegates as Result of Losing Sleep and Irregular Hours.

By Telegraph to The Freeman.

Madison Square Garden, New York, July 8.—Sickness of one kind or another probably will be widespread among delegates and alternates when the Democratic National Convention is over, Senator Royal S. Copeland, a New York delegate and former health commissioner of this city, ventured today after listening to complaints around the Garden.

"The resistance of these people" said Dr. Copeland "is as low now as it can be while they still may be considered in health.

"It is caused principally because of lack of sleep and irregular hours. What this convention should do as a health measure is to operate on some sort of schedule, with adjornments promptly. There is an epidemic of colds in the Garden, a sign of lowered vitality. Besides, the crowding causes them to be transfered easily from person to person. Many of my own delegation are suffering from colds and I have noticed the same thing to be true of other groups.

"New York is a healthy city. The convention was fortunate in its selection. If it were being held elsewhere dysentery probably would be epidemic among the delegates by this time. Here, however, food is so carefully inspected that the dangers of dysentery are remote."

APPRAISED VALUE OF JENKINS ESTATE $11,896

The appraisal under the taxable transfer act has been filed with Surrogate George F. Kaufman by William H. Van Etten, county treasurer, as appraiser, in the estate of Nelson J. Jenkins of the city of Kingston. The appraised value of the estate is $11,896.00 from which is deducted for debts and costs of administration, etc. $1,297.40 leaving the amount to be distributed $10,986.60, which Martha J. Jenkins is entitled. Virgil B. Van Wagonen is attorney for the executrix; Thomas F. Coughlin represented the State tax commissioner in all the proceedings.

MAN REVIVED AFTER BEING UNDER WATER 5 MINUTES

"Dead" for five minutes, then brought back to life, is the experience of David Stein, 22 years old, of New York city, who is in Thrall Hospital, Middletown, recovering from his near-drowning Sunday in a small lake near Hurleyville. While swimming he suddenly felt himself going under and called for help. Before being brought to the shore he had gone under three times and remained under five minutes. Artificial respiration was applied and he was rushed to the hospital where he is reported to be out of danger.

Death Claims President's Son

First President's Son to Die in White House Since Tad Lincoln—To Have Simple Funeral.

CALVIN COOLIDGE, JR.

By Telegraph to The Freeman.

Washington, July 8.—The White House today became just an ordinary American home where death has entered and taken away one of the loved ones from the family circle.

Bowed down by grief and sorrow, the President and Mrs. Coolidge, who spent a sleepless night following their return to the Executive Mansion shortly after the death of their "baby boy," Calvin, Jr., at Walter Reed Hospital at 10:30 p. m., began preparation for the funeral.

The body of their son, who was stricken down after a miraculous battle against blood poisoning, was to be brought back to the White House from the hospital during the day.

Grief over the death of the president's son was not confined to the White House. The entire capital has joined the presidential family during the past five days in hoping and praying for the boy's recovery, although it became apparent Saturday night that death was certain.

Fathers and Mothers Mourn.

Thousands of expressions of sympathy reached the White House last night and today. Many were the official and formal ones from foreign capitals and officials in this country, but the greater number were the simple, heartfelt messages of mothers and fathers throughout the land who hastened to express their sorrow at the sudden death of the president's youngest son.

Neither Calvin, Jr., nor his 18 year old brother John had a wide circle of intimate friends in Washington in view of the fact that both had been in school almost continuously since their parents have occupied the White House.

At the few official functions, however, in which they have participated they had made many acquaintances and had the respect and admiration of all.

With his older brother, Calvin was spending a brief vacation at the White House with his parents before entering a citizens' military training camp.

Blood Poisoning Followed Blister.

While playing tennis with his brother on the White House grounds last Monday, Calvin blistered one of the toes on his right foot. There was a slight infection, but he applied some simple remedy and thought no more about it. The next day his foot and then both of his legs began to give him considerable pain. When the pain began to spread into his body, he consulted his parents, who called the White House physicians. Their examination indicated septic poisoning and treatment was begun. It was not until July 4, however, that the public was advised of the boy's condition.

From noon of the fourth he grew steadily worse and was finally taken on Saturday evening to Walter Reed Hospital for an operation. This was performed on the left leg, where the disease had localized temporarily, but it became plain soon afterward that the poison was sweeping through the body so rapidly and so completely that nothing short of a miracle could save the boy's life.

Fought Bravely to Live.

With his father and mother at his bedside, and a half a dozen blood specialists and surgeons enlisted in the battle, Calvin made a brave and determined fight to live. His courage and strength in the face of certain death was a marvel to the physicians.

He rallied again and again, with the result that hopes were expressed yesterday morning that he would recover. During the afternoon, gas began to form on the stomach and from that time on the boy's condition became graver. A noted stomach specialist was called into consultation but his efforts to introduce food into the stomach proved unavailing. At 6:30 o'clock last night there was a collapse, but with the same fortitude that marked his illness from the start, Calvin lived four hours more, breathing his last at 10:30 o'clock.

Blood Transfusion Failed.

Blood transfusions were resorted to in an effort to build up the poisoned blood and during the last few hours oxygen was administered.

Calvin was born in Northampton, Mass., on April 13, 1908. He completed the grammar grades when he was 11 years old, attended the Northampton High School for two years and then entered Mercersburg Academy in Pennsylvania. He was a good student, always standing near the head of his classes; and the only outdoor sport in which he ever engaged was tennis, the game which he was playing when he contracted the poison which caused his death.

"A Real American Boy."

"He was a real American boy," said Frank Stearns, one of the president's intimate friends, while Dr. Joel T. Boone, one of the White House physicians in attendance during the boy's last illness, described him as a "fighter, through and through."

"Calvin was one of the finest representatives of young American manhood" Dr. Boone said. "He wanted to live and he made effort to live."

Calvin Coolidge, Jr., was the first son of a president to die in Washington since Tad Lincoln passed away in his father's arms at the White House in 1863.

Calvin had grown rapidly in the last two years and was consequently frail physically. He was five feet and 11 inches tall—an inch taller than his father—and weighed 115 pounds.

Body at White House.

The body was removed today to the White House where a military guard, consisting of six marines and six sailors, guarded the body in the East room.

Two men were on duty at a time, the guard being changed every two hours.

A spray of white roses and white lilies of the valley, with a background of green, tied with a large white ribbon, was placed on the front door of the White House.

Funeral arrangements will be simple.

Two Young Men Drown in the Esopus Creek

Body of Peter Bauer, 16 Recovered This Morning—Continue Search For Body of Peter Flack, 26, the Second Victim.

The extreme heat of Monday was indirectly responsible for two deaths when two young men seeking relief from the heat were drowned in the Esopus creek at what is known as Hasbrouck's bend in the creek near the city line.

The two victims are Peter Bauer, son of Mrs. Peter Bauer who conducts the Mountain View Inn on the Saugerties road a short distance beyond the city limits, and Peter Flack of Brooklyn, who with his mother and sister were boarding at the Bauer place.

About 5 o'clock the two young men went to the creek in the rear of the Ira Hasbrouck farm, where there is a bend in the creek known as Hasbrouck's bend. The creek at this point slopes from the shore toward deep water. The two young men swam toward deep water and suddenly were seen to sink beneath the surface.

Harry Stalzer, 17 years old, who was seated on the bank observed the two sink from sight and immediately ran for assistance. However, when aid was secured it was too late, and both of the boys had disappeared. Grappling for the bodies was immediately commenced but shortly thereafter the severe storm made this work impossible on account of the roily condition of the creek.

The body of Peter Bauer, 16 years old, was the first to be recovered when work was resumed this morning. The body was located but a short distance from where he sank. The body of the second victim had not been recovered.

Peter Flack, 26 years old, had come to the Bauer place last Thursday for a vacation. He resided at 32 Ditmas street, Brooklyn.

Coroner Conner was notified of the accident and when the body of young Bauer was recovered this morning he viewed the remains and after making an investigation gave the cause of death as accidental drowning while in bathing. The search for the second victim's body was continued.

Claims He Did Not Steal Suit

Frank Williams, a negro, was arrested Monday by Officer Entrott on a charge of stealing a suit of clothes from A. Silowitz, the tailor at No. 9 Mill street. When arraigned Williams was wearing the suit. This morning Williams informed Judge Schirick in police court that he did not steal the suit, which was identified by Silowitz, but had obtained it from another negro. The hearing was adjourned to Thursday morning on Williams's plea of not guilty.

Ulster County Incorporation.

By Telegraph to The Freeman.

Albany, July 8.—Articles of incorporation have been filed with the secretary of state by Rathgeb Knitting Mills, Inc., of Lloyd, Ulster county, to deal in knit goods. The company has a capital stock of $5,000 and the directors are Clarence W. Rathgeb who has 28 shares; Irving R. Rathgeb who has 21 shares and Loren Schwartz, who has 1 share of stock. All are residents of Highland, N. Y.

Socialists Plan Wide Campaign

Selected La Follette as Presidential Candidate at Urgent Behest of Debs—Only Hope of Making Headway.

By Telegraph to The Freeman.

Cleveland, O., July 8.—Done with its most important task, endorsement of Senator Robert M. La Follette, Republican of Wisconsin, for the presidency, the Socialist party devoted its final session today to perfecting plans for launching immediately a nation wide campaign in the national and state elections this November.

With the exception of presidential and vice-presidential candidates, the party decided to place independent Socialists in the field all over the country.

For the first time, the party, in pledging support to La Follette, has a presidential candidate not of its own political allegiance. The bitter fight to endorse La Follette, rather than choose its own candidates, carried in convention because the leaders assured the delegates that only by "uniting with the La Follette forces this year can the Socialists hope to make any headway at the polls."

Delegates who wavered over the question were brought into line when from his sick bed, Eugene V. Debs, many times presidential candidate of the party, its idol, sent word that the proper thing to do politically was to throw full strength behind La Follette's drive for the White House.

The convention also instructed its representatives who will confer on the La Follette candidacy with the National committee of the Conference for Progressive Political Action to fight for the formation of a new labor party at the convention which the conference called for next January. Socialists want the new party to be modelled on identical lines with the British labor party.

Major George L. Berry, head of the pressmen's union, and a candidate for the Democratic vice-presidential nomination, replaced Huston Thompson, chairman of the federal trade commission as the convention's favorite as running mate for La Follette. Berry's name, regardless of whether he is nominated at New York, will be advanced by Socialist leaders when La Follette meets progressive groups on July 18 in Washington to pick a candidate to make the race with him.

McGinnis Held For Grand Jury

Grant McGinnis, 17 years old, of Downs street, was arrested this morning by Sergeant W. F. Hanley on a charge of burglary in the third degree in breaking into the Borst store on Foxhall avenue during the night of July 3, and stealing $6.20.

Later in the morning McGinnis was arraigned before Judge Harry E. Schirick in police court and waived examination and was held to await the action of the grand jury. Bail was fixed at $1,000.

MATCH FINDS GAS IN CAR AND OWNER LOST HIS LIFE

David Kuritzky of Fleischmanns was taken to the Hackensack hospital in Hackensack, N. J., early Monday, fatally burned after he had held a match to the tank of his automobile to see if there was gasoline in it.

Louis Kline of No. 36 Post street, this city, was slightly burned on the hand, and Albert Kaplan of East Union street, both of whom were with him, was unhurt.

The three men were on their way to New York city in Kuritzky's automobile and shortly after midnight Sunday had stopped at a gas station in Hackensack for some gas.

A newspaper dispatch stated that Kaplan and Kline had been badly burned, but this proved not true. Mr. Kline when seen today stated he had received word that Kuritzky had died Monday as the result of his injuries.

RIBBON SELLER AT SAUGERTIES PAYS $21

The young woman who sold ribbons on the streets in Saugerties on the Fourth of July was taken into custody and paroled until Monday. The girl appeared with her attorney Grant M. Brinnier, and handed over $21 to Police Justice Gardener and she was released. The money will be turned over to the churches of Saugerties. The complaint was made by the American Legion Post of Saugerties which was conducting a tag day on the Fourth.

Auto Accidents Reported.

Henry A. Everett of Rutherford, N. J., reported to the police Monday a collision with an auto truck of Van Etten & Hogan on Abeel street. There was slight damage. Mrs. Clarence Ryan of 365 Broadway reported that on July 5 a car of J. B. Kearney of Wurts street, ran into and broke her fence and also destroyed some rose bushes.

Dawe Building Loss Adjusted.

Robert B. Watson, special agent and adjuster of The Liverpool & London & Globe Insurance Company, Ltd., of England, satisfactorily adjusted the fire loss to the Dawe dwelling which occurred on Fourth of July. The insurance was written through Pardee's Insurance Agency.

Ralston Gains 98 in 6 Ballots

Prophesy That He Will Lead Others on 95th Ballot—Nobody Expects Immediate Nomination—Taggart Hopeful of Nominating Indiana Senator—None Save Self Satisfies McAdoo—Adjourn to 9 p. m.

By Telegraph to The Freeman.

Madison Square Garden, New York, July 8.—A full blown drive for Senator Samuel M. Ralston of Indiana, to break the deadlock that has continued for ninety ballots between McAdoo and Smith, was under way here this afternoon. Starting with 98 votes on the 88th ballot, the first of today's session, Ralston crossed the century mark on the 89th, climbed to 159 on the 90th and his managers claimed that by time the 95th was reached, the Indiana senator would be leading the field.

They declared they had been assured of support from a number of McAdoo's western states.

McAdoo dropped steadily down the ladder, polling but 314 on the 90th, while Smith led with 354½.

Only Self Suits McAdoo.

There was a gathering of McAdoo chieftains at the Vanderbilt Hotel this morning, McAdoo himself presiding at the meeting which was attended by Governor W. J. Fields of Kentucky, Thomas L. Chadbourne of New York, Dan Roper of North Carolina, Tom Love of Texas and others. The entire situation was canvassed for several hours. The question of McAdoo's withdrawal was frankly discussed and a decision not reached, because a survey of the field showed no one that McAdoo is willing to throw his strength to.

Changes on Opening Ballot.

The field of candidates for presidential nomination widened out in the Democratic national convention today on the 88th ballot.

William G. McAdoo dropped to a new low level with only 315½ votes while Governor Smith steadily held his lead at 362.

North Carolina switched to her favorite son, Josephus Daniels, Kansas and Iowa both voted for favorite sons, while Senator Ralston maintained his last night's pace of 97 votes.

Delegates Hope for Developments.

Most of the delegates drooped to the Garden this morning in the belief, or at least the hope, that the day would bring forth developments that would materially clarify, if not solve the problem with which they have been wrestling for eight days through 87 ballots.

"It can't go on," they said. But they were saying the same thing last Tuesday, a week ago.

Taggart First on Scene.

Their principal hope for breaking the deadlock today reposed in T. Taggart of Indiana. He was the first delegate in the Garden this morning, arriving at a time when only policemen and ushers were holding down the hard unpainted chairs.

He greeted the delegates with a glad hand and a ready smile and blandly assured all inquirers that it was "Ralston before midnight."

"Maybe so," said doubters. "Maybe not."

Flags and Delegates Droop.

The Garden was hot and sticky again today. A broiling hot July sun beat down on the metal roof of the ancient structure and made of it an oven.

Not a breath of air stirred the gaudy trappings. The flags drooped limp and motionless; ditto the delegates. A number of delegations caucussed on the floor preceding the opening.

Harrison Joins Taggart.

Taggart had an able ally in his labor in behalf of Senator Ralston Senator Pat Harrison enlisted under his banner and was busy on the floor as the convention got underway. Harrison swung Mississippi to Ralston yesterday.

Convention Called to Order.

It was 10:57 when Senator Walsh pounded his gavel for the getaway The invocation was pronounced by the Rev. Francis Potter of the West Side Unitarian Church.

Condolences For President's Family.

After the prayer Rabbi Stephen S Wise presented on behalf of Franklin D. Roosevelt, Governor Smith's manager, a resolution of sympathy and condolence for the president and Mrs. Coolidge in the death of their son Calvin Coolidge, Jr.

"This convention gathers here this morning" said the resolution, "under the shadow of the grief that has come to the home of the chief magistrate of the nation. Together as fellow Americans we bow our heads in sympathy and bereavement."

The resolution was adopted by a rising vote.

Balloting Starts Promptly.

The Star Spangled Banner followed, sung by Mme. Miura, Japanese prima donna of the San Carlo Opera Company, after which Walsh called for the 88th ballot without further ado.

Eighty-eighth Ballot.

Totals:
Smith, 362.
McAdoo, 315½.
Ralston, 98.
Glass, 66½.
John W. Davis, 58½.
Underwood, 39.
Meredith, 26.
Daniels, 23.
Robinson, 23.
Ritchie, 22½.
Governor Davis, 20.
Owen, 20.
Bryan, 9.
Saulsbury, 6.
Walsh, 5.
Roosevelt, 1.

Eighty-ninth Ballot.

Totals:
Smith, 357.
McAdoo, 318½.
Ralston, 100½.
Glass, 66½.
John W. Davis, 64½.
Underwood, 41.
Meredith, 26.
Ritchie, 22½.
Robinson, 20½.
Governor Davis, 20.
Owen, 20.
Daniels, 19½.
Bryan, 9.
Saulsbury, 6.
Walsh, 3½.
Roosevelt, 1.

Ninetieth Ballot.

Totals:
Smith, 354½.
McAdoo, 314.
Ralston, 159.
John W. Davis, 65½.
Underwood, 42½.
Glass, 30½.
Meredith, 26.
Governor Davis, 22.
Robinson, 20.
Daniels, 19.
Ritchie, 16½.
Bryan, 15.
Saulsbury, 6.
Walsh, 5.

Ninety-first Ballot.

Totals:
Smith, 355½.
McAdoo, 318.
Ralston, 187½.
John W. Davis, 66½.
Underwood, 46½.
Glass, 28½.
Meredith, 26.
Robinson, 20.
Ritchie, 16½.
Homer Cummings, 8½.
Bryan, 8.
Saulsbury, 6.
Walsh, 4½.
Governor Davis, 4.

Ninety-Second Ballot.

Totals:
Smith, 355½.
McAdoo, 310.
Ralston, 196¾.
John W. Davis, 69½.
Underwood, 45½.
Glass, 26½.
Meredith, 26.
Robinson, 20.
Ritchie, 16½.
Homer Cummings, 8½.
Governor Bryan, 8.
Saulsbury, 6.
Walsh, 4½.
David Houston, 2.
John M. Callahan, 1.

Ninety-third Ballot.

Totals:
Smith, 355½.
McAdoo, 314.
Ralston, 196¼.
John W. Davis, 68.
Underwood, 44¾.
Glass, 27.
Meredith, 26.
Robinson, 19.
Ritchie, 16½.
Cummings, 8½.
Governor Bryan, 8.
Saulsbury, 6.
Walsh, 4½.
Baker, 2.
Adjourn until 9 p. m.

At the conclusion of the 93rd ballot the convention adjourned until 9 p. m.

ELECTRIC POWER OFF UPTOWN DURING STORM

During the electric storm which passed over the city Monday evening falling limbs from trees caused the power to go off on one of the circuits in the uptown section of the city. Men in the employ of the Kingston Gas & Electric Company were immediately sent out to locate the trouble and after it had been located repairs were made to the damaged transformer and the current was again switched on. The power for residences in the area supplied by this circuit was off for a considerable time although the street lights were quickly put back in commission. No other trouble was experienced by the company.

Daddy's Evening Fairy Tale

MARY GRAHAM BONNER

HORSE BOT FLIES

"We have a curious place for the home nest," said Mrs. Horse Bot Fly.

"Sometimes you get at a horse so you do him great harm," said Billie Brownie. "Doesn't that seem to be unfair?

"And in any case," he added, "you do all the harm you can without seeming to mind it at all."

"Then I should say you know about me," said Mrs. Horse Bot Fly.

"I have heard talk about you," said Billie Brownie. "But I wanted to hear from you, yourself, if the things I have heard about you are really true.

"I wanted to make sure, for I couldn't believe you would really be so mean."

Mrs. Horse Bot Fly—we will call her Mrs. Horse Fly for short—did not seem to mind what Billie Brownie had said.

Instead she looked rather pleased.

"Probably what you have heard is true," she said.

"But I would like to hear from your own fly lips, as it were, just what it is that you do," said Billie Brownie.

"I was going to tell you in the first place," said Mrs. Horse Fly, "but then you seemed to know all about it, so I didn't think it was necessary.

"As you would like to know, anyway, I will tell you.

"I told you in the first place that we have a curious place for the home nest

"Most creatures build nests or holes for their homes, or they spin webs, or they go in for house-making in one way or another.

"I'm not domestic that way. I don't care about housekeeping.

"To my fly mind it is a nuisance. A nuisance, Billie Brownie.

"Why should I bother about picking out a place for my home and then

"A Meaner Creature I've Seldom Met."

work hard carrying things to it to make it comfortable?

"I don't care about a home such as that. And neither do the children.

"Of course I pick out a home, but I don't build any nest and I don't fuss about it. I just let the housekeeping take care of itself.

"You see, I lay about four hundred or so eggs at a time. A large family, you will say. And I say so too.

"Keep house for all of them? I should say not. I couldn't be bothered.

"Well, I pick out a horse and I fasten these eggs to the horse's hairs.

"I fasten them upon the legs and the shoulders of the horse and then the eggs are hatched out by the horse.

"The horse really helps me. So you see I can be mean and yet have good results.

"The horse tries to lick these eggs off—the little yellow eggs which will later be brown, hairy, beelike appearing flies.

"In trying to lick off these eggs the horse gives the eggs the exercise and the dampness which they need to hatch out properly.

"Of course these eggs greatly annoy the horse. But that does not concern me

"I usually lay all of my eggs upon one horse, too. Is this what you have heard of me?"

"Yes," said Billie Brownie, "and a meaner creature I've seldom met.

"I never did think much of flies anyway, but you are about as dreadful a one as could be met.

"I don't want to talk to you any more, though I do wish you would do differently."

"It is useless to try to improve me," said Mrs. Horse Bot Fly with a mean grin on her ugly little face.

Tongue Twisters

Four foxes fooled five fish.

* * *

David didn't dare Dorothy.

* * *

Pretty Polly plays preludes.

* * *

Charles caught Cora's canary.

* * *

William writes Wallace Wednesdays.

* * *

Alfred and Alice ate apples at Aunt Adel's.

* * *

Tiny Tillie took three tall tulips to teacher.

* * *

Tuesday Timothy taught tiny Tommy to talk to teachers.

* * *

Washington's washwoman washed Washington's wet wash when Washington went West.

Thought It Was Pie

Jane was very fond of meringue on pie and awakening one morning she saw the ground covered with the first snow and exclaimed:

"Oh, mamma, lots of pie."

FINEST QUALITY
SWEET CHERRIES
FOR SALE.
HOLT N. WINFIELD
ULSTER PARK.
Telephone 778-W.

GAS BUGGIES—He Didn't Say How He'd Stop It

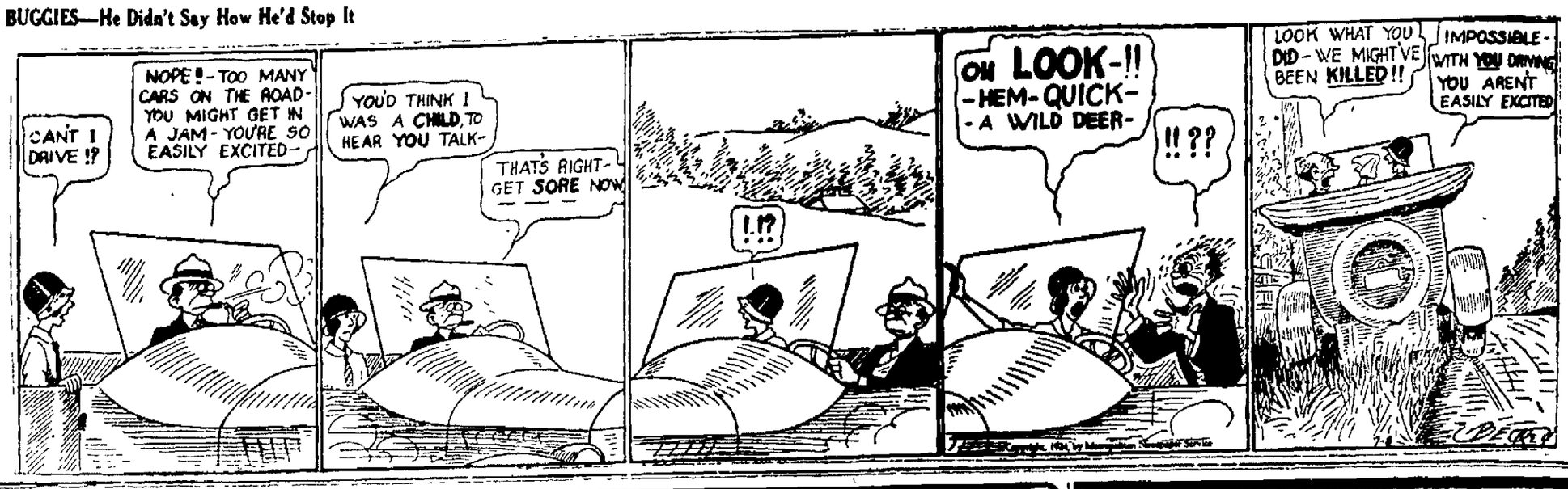

The KITCHEN CABINET

(©, 1924, Western Newspaper Union.)

Few people, rich or poor, make the most of what they possess In their anxiety to increase the amount of means for future enjoyment they are apt to lose sight of their capability for the present.—Leigh Hunt.

RHUBARB IS IN SEASON

Rhubarb, or pie plant, is so commonly grown everywhere that it hardly needs any comment. It is especially good for us in the springtime and forms a fine base to combine with strawberries, raspberries and other mild fruits when canning time comes. To can two quarts of rhubarb with one quart of berries use sugar as usual; if it is liked rich, plenty of sugar; the fruit will be hard to tell from the entire berries when canned, as the rhubarb has a way of being swallowed up in the flavor of the more delicate fruit

As canned, or conserve, or preserves, the two combine equally well

Those who enjoy greens tell us that the addition of a few leaves of rhubarb adds much to the kettle of spinach or mustard and beet greens

Rhubarb Conserve. — Take two pounds each of sugar and rhubarb, two oranges, one lemon, one-half a box of raisins—the seedless variety—one small pineapple and a cupful or two of nut meats. Cut up the rhubarb, add the sugar and set it away over night Cut the orange and lemon into bits, excluding the seeds; cook with the raisins and rhubarb until thick; add the nuts just before taking off. Pour into glasses and seal when cold with paraffin.

Rhubarb Pie.—Cut the rhubarb into small pieces; do not peel, if tender, as the beautiful color lies in the skin Fill the lined pie tin with the fruit, add a tablespoonful of flour, well mixed with one-half cupful or more of sugar, add bits of butter and a grating of nutmeg or the juice of an orange and a bit of the rind, if liked. Cover with top crust and bake in a moderate oven

Served as a sauce for a supper or luncheon dish, stewed rhubarb is most tasty. Add the sugar when the fruit is cooked, as it takes less to sweeten

Honey Tea Cakes.—Take one cupful of honey, one-half cupful of sour cream, two eggs, one-half cupful of butter, two cupfuls of flour, a scant one-half teaspoonful of soda and one teaspoonful of cream of tartar. Bake thirty minutes in a moderate oven.

Nellie Maxwell

NEW PALTZ

New Paltz, July 7—Miss Alice Ford of New Jersey is spending the summer with her parents, Mr. and Mrs A P Ford on the Highland and New Paltz road.

Miss Mary Nilon was a shopper in Poughkeepsie on Tuesday.

Mr. and Mrs Asa Clearwater of High Falls were guests of Ed. Kniffin and family on Sunday.

Miss Ella Maclary entertained her uncle and aunt, Mr. and Mrs Andrew L. F. Deyo on Thursday.

Mrs. Rosina Wilson of New York city and Mr. and Mrs. William H Barnes of Brooklyn, who have been visiting the Rev. and Mrs F R. Wilson, have returned to their homes

Lewis Woolsey whose parents lately saw the graduation of his class at Exeter Academy, has returned to New Paltz where he will spend his vacation.

Miss Magdalene Brooks spent the week-end at Sunset Inn.

Mr. and Mrs. Percy H. Buckmaster have been entertaining their son George Buckmaster, and family of Brooklyn.

The Rev. T. F. Bayles now of Walden, has been elected to the chair of Practical Theology at the New Brunswick Theological Seminary.

Mrs. A. G. Baldwin, who has been suffering for several weeks from ivy poisoning, is somewhat improving.

On Wednesday a large White bus, marked "Starting Point Broadway at 42nd street" passed through this village with fresh air children, probably some forty in number, bound for the Arbuckle Farm.

Mr. and Mrs. Jacob Elting, Jr, and son of Pittsfield, Mass., are visiting Mr. and Mrs. Jacob Elting, Sr.

That's More Important

Jud Tunkins says a good politician will always extend sympathy, but what he expects from you is practical assistance.—Washington Star.

By having a bottle of ROYAL DIGESTO on hand you will be free from all worrry and fear of indigestion. On sale at Connelly Drug Co, Kingston Central Pharmacy, Ten Broeck Drug Store, McBride Drug Stores.—Advertisement.

YOUR WIFE DESERVES HER OWN HOME

You have often dreamed of the time when you could give it to her.

Why not start a Building Fund today thru an interest bearing account?

With this definite goal the game of accumulating a reserve fund becomes real joy.

Ask HER to get in the game with you.

Today is the time to start and this Bank—the place.
Deposits made on or before July 10th will draw interest from July 1 at the rate of 4 per cent compounded quarterly.

KINGSTON TRUST COMPANY

MAIN OFFICE, Cor. Main & Fair Sts.
CENTRAL BRANCH 518 Broadway.
KINGSTON, N. Y.

YOUR WIFE
SENTENCED TO 52 DAYS AT HARD LABOR EVERY YEAR

If she stood before a judge and you could save her from serving such a lifetime sentence for $130.00 you wouldn't hesitate. That is the cost of a 1900 CATARACT WASHER. Buy the washer with a conscience—the Cataract does not injure clothes, and is sturdily built to last a lifetime.

Saves Time, Money, Clothes, Labor.

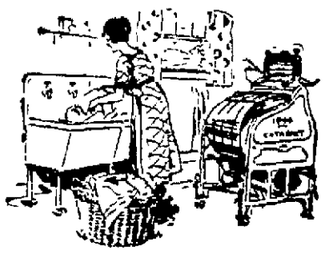

Ask For Demonstration Free

CANFIELD ELECTRIC SUPPLY
16-18 STRAND KINGSTON, N. Y.
Tel. 1701

MOMBACCUS HEIGHTS.

Mombaccus Heights, July 7.—Mrs. J. Lennon and children spent Monday evening with the Van Etten family.

Mrs. W. DePuy spent Wednesday with her brother, L. Van Etten, and family.

L Goldberg made a business trip to the city this week.

The roads here have been greatly improved by some of the residents sanctioned by the town officials.

Mr. and Mrs. Joel Lennon entertained a number of relatives and friends from a distance on Friday.

Mrs. S. Lennon of Napanoch is spending some time with her daughter, Mrs. C. Hartelius.

Regular Tuesday night dance, Lake Katrine Grange as usual.—Advertisement.

CALIFORNIA SHOWS
(INCORPORATED)
CARNIVAL CIRCUS
Auspices of
EXCELSIOR HOSE CO.
MUTTON HOLLOW GROUNDS
KINGSTON, N. Y., (Over Viaduct).
WEEK OF July 7th
50 Attractions 50
FREE—Admission to Grounds—FREE

Let's Go In

AW COME ON!
Get A Bathing Suit At
WARREN'S
260 Fair Street, Kingston, N. Y.

Ulster Paint & Lead Co.
PAINTING and DECORATING
ESTIMATES GIVEN.
To Get Rid of Moths, Bed Bugs, Water Bugs, Etc., Use
GLIDDEN TOXAL INSECTICIDE
Introductory Package, $1.00.
Also
A Full Line of Heath & Milligan Paints and Varnish.
Ulster Paint & Lead Co.
Phone 81F1. 142 BROADWAY. Phone 81F2.

Outdoor Girl Has Many Pretty Togs

Charming Colors and Materials Feature Summer Sports Clothes.

Sports clothes are like the perennials in the garden. They are not for a place or a season, for all life in the social world and its provinces has moved into the open, and the proper trappings for outdoor play have become matter for the serious consideration of the designers, writes a fashion correspondent in the New York Times.

The oldtime modistes had no such problem in their trade, for they had to solve only the difficulties of gowns for dancing and dining, for mornings and afternoons on verandas, for riding and

Sports Dress in White Flannel, Piped With Scarlet Leather.

driving. Quite different costume requirements developed when sports became fashionable.

No especial outfit was needed to play a game of croquet in grandmother's day, and her riding skirt was a travesty on a house dress and a torture to her mount. But the change in social standards and customs created demand for proper clothes and, with them, intriguing styles. A leaven of common sense and a feeling for the order and fitness of things brought from the best houses of Paris, of London and New York a sports wardrobe to equip the women of fashion.

The women who first outraged the conventions by riding astride established a mode, and the flapper who left her motor for a cross-country hike established another, and thereby widened the field of social activities. Suitable and charming things began to be expressed by artists who felt the inspiration to create something different, and the experiment of gowning the sportswoman has been the unique feature of the last few seasons.

Sports Clothes Are Becoming.

Sports clothes for women have a youthful quality. They express sex less than any other type of dress because of their boyish lines, yet, if cleverly drawn, they are becoming to the delicacy and femininity of the women who wear them. The couturieres of Paris, who have ever been notorious for their disfavor of the tailleur in any version whatsoever, are converts to the sports dress, whether entire, the single frock, the skirt and blouse or the sports coat.

Taking over the vigorous English type along with its fabrics, the Parisian designers have established the most fitting, most becoming, most chic sports suits for every out-of-doors activity. It has been a matter of revolution and evolution, from the most frivolous frou-frou type to the breezy, athletic, up-to-date young person who demands the sort of togs that will best serve her and most charmingly clothe her at tennis and golf, cross-country riding and driving. The results are delightful.

Among the most attractive models in sports dress of every sort and for every possible occasion are the things that are done by American dressmakers. Our own designers have adopted the best from every other source and produced a composite something that best adorns the smart American woman.

The department of sports clothes has grown far beyond any other. The first outfits offered were flannels, homespuns, tweeds in skirts and sweaters or skirts with shirts and blazers or jacquettes of some sort. The outer garments had necessarily to be adjusted to the underthings, the stays and other trappings of a staid and formal age. But the elastic belts, brassieres and other simpler, softer ways of dressing, and the straight silhouette as well, have completely changed the style of the sports suit and have given it a uniformity from collar to hem.

The handsomest materials, fine in quality, artistic in color and pattern, are used in the frocks and coats, skirts and jackets designed for the different sports that nowadays occupy the time of the greater number of women in the world of fashion, and for out-of-doors generally. Social life of the present day is lived in the open in every season, shifting from Newport and Southampton to Tuxedo, back to to town, to Florida, the Riviera and the Pacific coast, back to town again, then to the Springs and once more to summer haunts. For all of these places are required a large number of sports suits.

Knitted Dress Is Chic.

The knitted dress was the only duck-ling among all the pretty, smartly cut sports clothes that came out a few seasons ago. It was established as a suitable model of dress for any and all occasions in the country, for walking and driving, for the beach, for lounging and for a woman's comfort and happiness generally. But it was unlovely and was accepted slowly, and only the unsmart would give it countenance.

Within the year the knitted frock has come into its vogue, and now it is the most chic thing worn by up-to-date people, and represents one of the largest departments in the fashionable ready-to-wear shops. The original models in knitted gowns were shapeless, dowdy affairs. The latest models follow the lines of the tailored frocks and present an appearance in every sense quite as correct as the best styles in cloth, and their popularity is sweeping.

In the most exclusive shops are shown many engaging one-piece frocks of knit white. A model that is much liked is woven in ribs of such texture as to resemble a striped cloth. Another model, a seven-eighths length tunic, is of wool and silk thread, the silk giving a slight but brilliant sheen that is indescribably lovely.

In the weavings marking the plaids that are so especially modish at the moment, beautiful colors are shown in several shades, giving the appearance of a fine camel's hair. The jersey cloths, all-wool, silk and wool, or all-silk, are shown in a great variety of colors, particularly the new powder blue, Lanvin green, henna, havana, canna; also in bright scarlet, vivid green, yellow; in the soft shades, maize, beige, champagne, and, as the season advances, in several shades of gray.

Engaging styles in other materials are shown from prominent designers, French and American. Still, the preference turns heavily to white. Smart models of many types are developed in poiret twill, Reilly kasha, charmeen, homespun, whipcord and flannel for heavier woolens, and in roshanara, flat crepe, pongee, alpaca for lighter wear. Linens and cottons are still used, but not for sports dress.

Plaiting is all the rage, in the one-piece frocks as well as in the separate skirts. Most of the plaited dresses are those in the crepes and pongees and tub silks; but the skirts to be worn with sweaters, skirts and coats are laid in small side or box pleats straight kilts, of saucy appearance.

Colors Are Beautiful.

Departing from all-white and white combined with color, the colors presented in this season's sports clothes are exceptionally beautiful. There is little hint of utility; there is only the decorative in the delightful yellows, for example, that run the scale from deep orange to pale corn, and in the greens, apple, pea, jade, reseda, and new-old shades of bronze and olive that will be seen later in the street suits for town.

Blue, in the shades of powder, and the darker military blue are most distinguished and are seen in some particularly engaging models from Paris. A one-piece frock of pastel blue has bands in graduated widths bordering the skirt, knee-high, and is used in the same manner on a cape of the pastel three-quarter length.

Coat of Tan Twill; Skirt of Plaid in Tan, Brown and Black.

Parisian designers who specialize in sports things, as they are translated according to French standards, have a feeling for the cape model rather than for the more tailored English idea. Most of their outing clothes this season illustrate the three-piece costume dress, which is literally a two-piece affair plus a cape matching in material and design.

The accessories for sports suits are important and interesting, for they indicate the thought given to this type of costume, which but a few years ago had not "arrived." Ensemble is the ideal of the couturiere, and sports suits assume that hat, shoes and stockings, gloves, even belt and tie, must match or work into an artistic scheme.

40 IN. ALL WOOL CANTON CREPE, Well Sponged, Popular Colors, Yd. $2.69

EVERYTHING for EVERYBODY
ROSE-GORMAN-ROSE
KINGSTON'S LEADING STORE

$7.50 BELLE HARBOR RATTAN CHAIRS, $5.98

Save Time and Energy in Hot Weather
Secure Your Needs at This Great Store

Those Comfortable Hammocks and Easy Lounging Chairs

Our Second Floor is just crowded with reed and fibre furniture that will make your porch or living room inviting and comfortable.

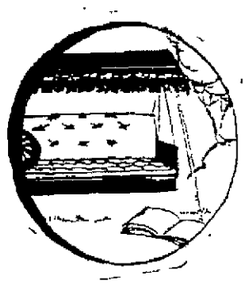

Couch Hammocks

Brown, khaki cloth tufted mattress, reinforced.

$10.98

EXTRA QUALITY COUCH HAMMOCKS, brown duck sail-cloth, with padded tufted back, adjustable.....$19.98
OTHERS in fancy effects up to $32.50
COUCH HAMMOCK STANDS $4.98

Palmer Hammocks
SPECIAL LOT
Extra Value $2.49
Others up to $5.98

PORCH ROCKERS, high back, made of hard wood, bowed seats, color in the brown, something new.. SPECIAL..$4.49

FOLDING BENCHES, slat seat and back, 42 in. long, standard painted red. SPECIAL..$1.69

LAWN SWING, 4 passenger, easy adjusted, made of hard maple, standards painted red, will not squeak. SPECIAL....$11.98

BAMBOO PORCH SCREENS, natural color with rope and pulleys.
5 foot $2.49
6 foot $2.98
8 foot $3.98

CAMP CHAIRS, seats covered in stripe awning cloth.
SPECIAL 79c
With back rest 98c

HIGHLAND LINEN, standard sizes. Reg. 50c kind. Summer Special 35c
69c DECOLLETTE EDGED WRITING PAPER, excellent quality 49c
35c CAYMORE POUND PAPER, a good grade 29c
BOYS' BASEBALL BATS, Reg. 49c. THIS WEEK 29c
$1.25 BASEBALL, "State League". Special 98c
50c BASEBALL, Extra Value. Special 39c

All Ready For Bathing Days

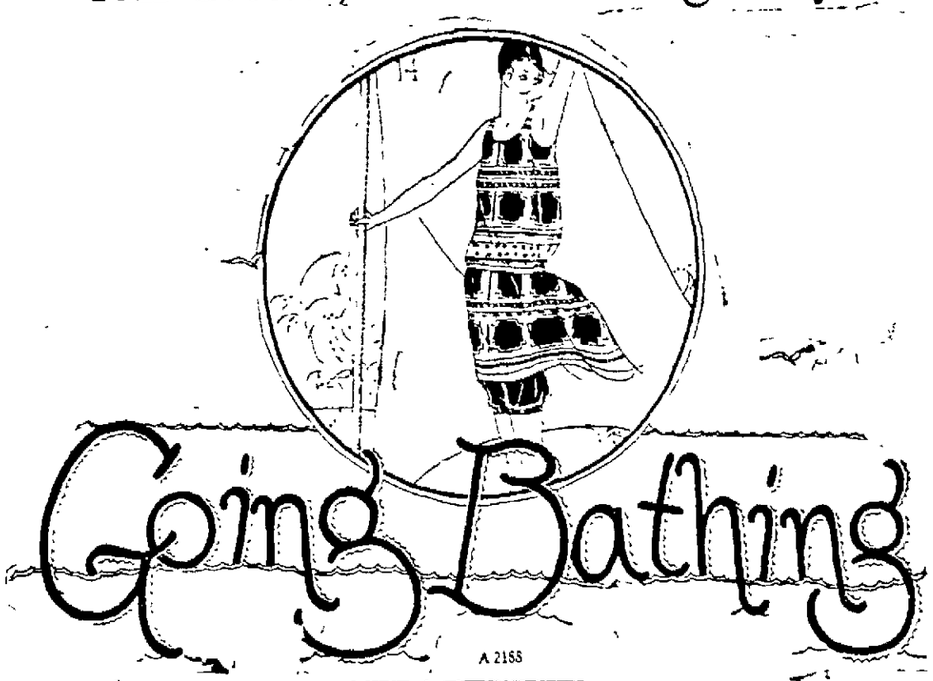

R-G-R STORE IS HEADQUARTERS FOR EVERYTHING YOU'LL NEED FROM BATHING CAPS TO BATHING SLIPPERS OR PUMPS.

MISSES' AND LADIES' BATHING SUITS, all wool knitted garments, in solid colors, black, navy and high shades. Plain and with band trimmings. Ask to see them. PRICE RANGE..... $3.59 TO $5.97

BATHING TIGHTS, cotton knitted garments, sizes 36 to 46. PRICE ..... 69c TO $1.25

BATHING SANDALS, all rubber, black and all shades. Sizes 3 to 7. PRICE $1.00

BATHING CAPS in divers style, tams and fancies. PRICE ..... 19c TO 79c

AND YOU MEN HERE ARE SOME BATHING SUIT BARGAINS

MEN'S ALL WOOL JERSEYS AND TRUNKS —Men's white jerseys and navy trunks, all wool, any size. SPECIAL $2.00

BOYS' ALL WOOL BATHING SUITS—One piece style in navy, green and tan, SPECIAL $2.00

MEN'S ALL WOOL BATHING SUITS, One piece style, all wool bathing suits for men, in brown, green, tan, green, buff, a. with fancy stripes in sizes 36 to 46. Reg $4.00 quality. SPECIAL $2.98

POET EWEN

Port Ewen, July 8.—Mrs. Andrew M. Kivlan and Mrs. F. J. Funk of Albany, who attended the golden jubilee at the Church of the Presentation, are visiting their sister, Mrs. Thomas Tucker, on Broadway.

Mrs. Richard Kivlan of New York city is visiting her daughter, Mrs. J. Hartman, on Tilden street.

Mr. and Mrs. Floyd Beesmer of South Fallsburg, N. Y., have moved into their residence on Bayard street.

Mrs. Hiram Van Wort is ill at her home on Salem street.

Mrs. Blanche Fairbrother of New York city is the guest of her mother, Mrs. Myrtle Taylor, on Broadway.

A. E. Walker of Brooklyn spent the week end at his home on Broadway.

The Ever Ready Club and their families willl hold a "pot luck" supper at Tucker's Beach Thursday, July 10. Each member to furnish sufficient sandwiches for their own family. Meet at the corner of Broadway and Main street at 4 o'clock.

Miss Dorothy Myers, who has been spending four days with Miss Lillian Dorr on Stout avenue, has returned to her home in Kingston.

The cake sale under the auspices of Hope Temple, No. 80, Pythian Sisters, which was to have been held Saturday, July 12, has been indefinitely postponed.

All those having articles for the "Goose" at the block party July 16, will kindly leave them at the home of Mrs. Samuel Paradee, on Broadway.

Mrs. John Schroeder and son, Billy, of New York city, and Miss Elizabeth Whilton of Corona, N. Y., spent the Fourth and week end at the home of their sister, Mrs. Frank Lapine, on Green street. The trip was made by automobile.

Mr. and Mrs. M. M. Kelsch and daughter, Hilda, Stanley Kruskie and Miss A. Bruck of Kingston were week end guests of Mr. and Mrs. J. F. Dorr on Stout avenue.

Mr. and Mrs. Victor Smith of Schenectady, who have been visiting at the home of Mrs. James Secor, have returned home.

Miss Carrie Secor, who has been visiting friends in Poughkeepsie, has returned home.

The Ladies' Aid Society of the Reformed Church will hold its regular business meeting at the home of Mrs. Alexander Secor on Wednesday afternoon at 3 o'clock.

The Port Ewen Library Association will hold a food sale at the library rooms on Friday, July 11, beginning at 2:30 o'clock.

Power of Eagle's Grip

Two brothers of West Boothbay, Maine, while in a boat, picked up a white-headed eagle that had been shot through one of its wings, leaving it helpless in the water. They put the bird in the dory and he gripped the wood so tightly that they had to pry its talons open to make the transfer from one boat to another. They called a veterinary surgeon in an attempt to save the bird's life.

Term of Opprobrium

The phrase "Dutch courage" means artificial courage, or boldness inspired by intoxicating spirits. There are no sturdier fighters than the Dutch, as history shows. "Dutch courage," however, is an expression which is used in opprobrium or derision. It arose from the enmity which existed between the English and the Dutch during the Seventeenth century.

Well Balanced Summer Meals!

by Wm. Lambert (Food Authority on Nutrition)

SUMMER is the season of light eating, short cooking, salads, fresh fruits and vegetables. Macaroni is a logical candidate for a quickly prepared dish as an entreé, a salad, pudding, etc.

Macaroni prepared scientifically, from pure farina, cooks in 10 minutes.

It is made from the gluten cells of the wheat containing 1660 calories of energy and when combined with other foods, gives you additional food value units to supply increased nerve force, to make red blood, strong bones and muscles. It's an ideal cool summer food.

Try this menu as served by Otto Gentsch, Chef de Cuisine, Hotel Astor, at a dinner at which the writer was present.

Consomme with Egg Noodles
Spaghetti a l'Ohio
Elbow Macaroni Salad
Egg Noodle Pudding
Café Noir

SPAGHETTI A L'OHIO

Put 1 package spaghetti in 3 quarts boiling salted water. Boil rapidly for 5 minutes, stir occasionally. Place in colander; drain thoroughly. Never start to cook in cold or merely warm water!

4 slices lean bacon, ¾ lb. ground steak, ½ cup mushrooms (cut in quarters) 1 tablespoon butter, 1 can tomato soup, 2 pieces of pimento, (cut in small pieces) ¼ teaspoon pepper, ½ teaspoon salt, 2 medium sized onions (sliced).

Method: Cut bacon in small pieces, brown in frying pan, add onion and ground steak; cook for five minutes. Mix the parboiled spaghetti with all the ingredients. Pour into a well greased baking dish. Bake in a slow oven ½ hour.

ELBOW MACARONI SALAD

Put 1 package Elbow Macaroni in 3 quarts boiling salted water. Cook until tender, which will generally take about 10 minutes; stir occasionally. Then place Elbow Macaroni in colander and shake until thoroughly drained. Never start to cook in cold or merely warm water.

1 large head of lettuce, 1 onion (grated fine), ½ cup crisp celery (diced), ½ pimento (cut in thin slices), ½ cup cabbage (shredded), 1 teaspoon parsley (chopped), 1 teaspoon sugar, 1 cup mayonnaise.

Method: Mix the ingredients with the mayonnaise, let stand one hour, now add the cooled macaroni. Serve on crisp lettuce hearts, add more mayonnaise, if desired. (French Dressing may be used, if preferred).

EGG NOODLE PUDDING

Put 1 package Egg Noodles (Wide) in 3 quarts boiling salted water, cook until tender, which will generally take about 5 minutes; stir occasionally. Then place egg noodles in colander and shake until thoroughly drained. Never start to cook in cold or merely warm water!

1 cup sugar, ½ cup butter or substitute, 3 eggs, ½ lemon (grated), ½ cup raisins, ½ cup walnuts (chopped), 3 apples (cut in thin slices), ½ teaspoon salt.

Method: Cream butter and sugar, add eggs, lemon rind, raisins, walnuts, apples and salt. Mix thoroughly with the cold boiled noodles. Pour into a well greased dish and bake in a moderate oven for 1 hour.

All Cooks Look Alike

to the hungry man, but what a sad disappointment when the "kitchen queen" quits suddenly and the table looks anything but satisfying to a zestful appetite. When in doubt as to what to do, use The Freeman's "Help Wanted" Cent-a-Word Department.

Kingston Daily Freeman.

TERMS:

Per Annum in Advance $7.00
Per Month 60c
Fifteen Cents Per Week.

Entered as Second Class Matter at the Post Office at Kingston, N. Y.
Published by Freeman Publishing Company, Freeman Square, Kingston, N. Y. Jay P. Klock, President; Alfred DuFlon, Secretary; Harry DuBois Frey, Treasurer. Address Freeman Square, Kingston, N. Y. Louis M. Klock, Vice President, 243 Albany Avenue, Kingston, N. Y.

Member American Newspaper Publishers' Association.
Member Audit Bureau of Circulations.
Member New York State Publishers' Association.
Member New York Associated Dailies.
Official Paper of Kingston City.
Official Paper of Ulster County.

Please address all communications and make all money orders and checks payable to Freeman Publishing Company, Freeman Square.

Telephone Calls:
New York Telephone—Main Office Downtown, 2200 Uptown Office, 832.

KINGSTON, N. Y., JULY 8, 1924.

DEMOCRATS DESERT WILSON.

Notwithstanding the criticism of Democrats over the refusal of Republicans to swallow the League of Nations, what the Democrats did to the proposition was really pathetic. While the Republicans had never claimed to be one hundred per cent for the proposal, the Democrats had shouted from the house tops that they were ready and anxious for the adoption of the suggestion as recommended by the late President Wilson. They were so earnest in their approval of the plan that, in their own words, they were ready to adopt it without changing a comma.

This was all right so far as there was no count of noses or show down. But when the time came to say "yes" or "no" they ran true to form and dodged the issue. They ran away from it as fast and as far as they could, and had it been possible it is reasonably certain they would have avoided the controversy entirely. This was impossible and they had to face it. What was the result? Without deviating from past performances, they decided not to include it in their platform and referred it to the people.

Newton D. Baker, one of the Wilson cabinet, made a speech in favor of a league of nations and it was one of the great speeches of the convention. Some of the newspapers said it was the outstanding speech of recent years. Whether it was or not, it failed to move enough delegates to force a league plank in the platform and, as it turned out, all the declarations the Democrats had made were shown to be so much drivel. Their insincerity was proved beyond a question, for the reason they applauded the speech but defeated the purpose.

Ordinarily it would be taken for granted that in a Democratic convention the League would be accepted and not rejected after the effort of Woodrow Wilson during his last years and the effort that many said cost the president his life. In the big gathering of Democrats it was but natural to expect that any reference to the League would not only be applauded but adopted. To do otherwise was to desert their former leader, and this they did, in the opinion of former Secretary of War Baker, if he meant what he said in his speech, and there is no doubt as to his sincerity whatever.

BECAUSE IT HURT.

One of the reasons why people are taking more interest in government is because they have had a taste of what it is to pay taxes until it hurts. Prior to the war the ordinary citizen gave little or no attention to taxation, but when the income tax was levied, federal and state, there was an awakening and all hands were informed that they would have to support the government rather than to expect the government to support them. Hitherto few stopped to consider that they were taxpayers, whether they owned real estate or not, but eventually they realized that the rent payer was the actual taxpayer.

It was the federal and state income tax laws that told in understandable terms that the government required money, that the people would have to provide it and that there was no escape. The tax fell on so many that those who were not compelled to file a report were really negligible in the grand total. But those who had to contribute had no further doubt as to what was demanded of them. In many instances it hurt, largely because those who felt the sting had never been thrifty and had lived up to every cent they earned.

The income tax may have been a lesson to some who had never saved for a rainy day, or a pleasant one either, but who had to put a certain amount aside to meet the tax collector. Saving, which is more of a habit than anything else, undoubtedly taught some to be frugal but it convinced everybody that the government needed money and that they would have to meet the obligation. With the income tax facing them more people are finding out every day where the government gets its money, and they do not have to be informed twice.

When President Coolidge said the other day that he was for economy, and then more economy, he struck a popular chord. He declared that the people were overburdened with taxes and that he was determined the cost of government should be reduced. A few years ago no particular interest would be attached to such a statement, but now that the great majority know what it is to pay taxes there is no doubt as to the number of those who are anxious to help the President carry out his promise. That President Coolidge will do all he can to relieve the weight of taxation is certain, and the people are confident that he will be successful.

That Body of Yours

By James W. Barton, M. D.

(Registered in accordance with the Copyright Act.)

THE SUMMER DIET.

When the hot days come along, one after another, you are often quite concerned about your own and your family's diet.

Now this is the proper thing of course, because after all, the most important thing you do in life is to eat, whether you care to admit it or not.

There has been some comment on the fact that the "baby doctor" of the present generation, seems to think that all he needs to know is how to feed the baby.

And yet a moment's thought and you'll admit that baby's ills are practically nothing if he is eating well, and if he is not eating well, it is a serious business indeed.

And so when you think of the hot weather and the appropriate food or foods to eat, you are only using a good deal of real common sense.

You can only live by the food you eat.

And the big suggestion I want to make is that you need food in the hot weather even as in the cold weather.

It is really only the amount that matters in many cases.

You could quite easily cut down your winter food supply by twenty-five per cent in the hot weather.

This one suggestion is all that is necessary if your work is the same all the year around.

The bulk of the food eaten is to maintain the heat of the body, which is really life itself.

In the hot weather somewhat less heat is needed because there is not as much lost to the surrounding warm air.

But if you want to be a little "correct" on diet for the hot weather there is this to remember, that the fats should be cut down. The amount of meat may be cut down unless, as I stated before, you get out in your garden and do some physical work, play golf, or go in for some form of athletics. Any work of a physical kind demands meat or eggs, or if you don't care to eat meat, then peas and beans must be eaten, as they are rich in proteids which the tissue needs for repair. One of the little points to watch with the youngsters, and also with yourself, is the tendency to do without any food at mealtimes when the weather is very hot. This is a mistake.

Food is absolutely necessary to keep up your strength to withstand the heat.

A wise plan is to eat a little less during the hottest part of the day.

The habit of eating four very light meals, instead of three meals of the regular size, has been of help frequently.

CONSTRUCTION PROGRAM ON STATE HIGHWAYS

The following bulletin shows the highway construction accomplished during the week ending July 3, 1924

Number of contracts under way	182
Number of men employed by contractors	7,223
Sq. yds of pavement completed during week	234,316
Sq. yds. of pavement completed during season	1,243,091
Maintenance force employed by the state	4,987

The above yardage represents 23.19 miles of completed pavement for the week and a total of 117.47 miles for the season, and pavement is being laid on 83 jobs.

Due to the holiday, the above yardage represents the work to date. In spite of this, more pavement has been laid during the past week than any other week this season.

IRWIN STAYED AWAY.

And Continued Giving "Complimentary" Votes to McAdoo.

An effort to bring Lathrop Brown and Roscoe Irwin, the two recalcitrant New York delegates who have been casting their votes for William G. McAdoo, back into the camp of Governor Smith failed this morning says the New York Evening Post of Monday.

The first meeting of the New York delegation was held at the Hotel Commodore with the reconciliation in view. Brown and Irwin, however, failed to put in an appearance and the plan was balked before it even got under way. The delegation, consequently, will continue to vote 88 for Smith and 2 for McAdoo.

TWENTY AND TEN YEARS AGO.

July 8, 1904.—Percy Wygant died at his home in Saugerties.

James Terwilliger and Ella Tierney married.

July 8, 1914.—Residence of Austin M. Slawson burglarized.

Durham Reynolds bought the Maple Inn Hotel on Saugerties road.

Gets Electrical Contract.

Leslie, local electrical contractor, of this city, has been awarded the contract for the wiring and installing the fixtures in the Kingston Hotel, Crown street.

WHY

Some Men Avoid the Trip on Sea of Matrimony

In the course of a breach of promise case a man confessed that he had avoided the marriage he had contemplated because he had a fondness for a certain dish to which, he discovered, his prospective bride strongly objected, and it was on this score that he broke off the engagement.

A well-known man of letters once confessed that he had consistently shirked the ordeal of marriage because it involved what was to him a still greater ordeal, that of proposing.

And there were at least a score of women, known to this man and his friends who would have been only too glad to have been led to the altar by him! That none was destined to be so escorted was due, simply and solely, to his rooted aversion to proposing.

An actor, famous in his day, once declared that his reason for remaining a bachelor was that he preferred breakfasting in absolute peace and quietness!

It was his custom, on rising at nine o'clock, to have his breakfast by the fire, instead of at the table in the usual fashion. The meal was laid ready, and he simply helped himself, allowing no one to disturb him until 10:30, while he read his letters and papers in silence.

To marry, he said, would mean the breaking of a long established habit, and because of this he declined to take the step.

Why Fish Are Slippery? Simple, Says Authority

"Why are fish so slippery?" was a question put to a fishmonger the other day by a woman customer. The fishmonger did not know.

Three out of four of the people who eat fish are probably like the fishmonger; they don't know.

The reason, however, is simple, says London Answers. The slipperiness is due to a sort of mucus exuded through the scales. It is of the greatest importance in protecting the fish from fungus, a skin disease to which they are liable.

If the fish is so injured that some spot becomes uncovered by the protective mucus a barely visible fungus will probably lodge there; and thereafter it spreads very rapidly, finally extending over the gills and killing the fish.

Another use of the mucus is to diminish friction when the fish is in motion through the water, and so to increase its speed.

Why He Was Silent

A North side resident who is keen at the trigger when trying to show off his radio set was entertaining some friends the other evening. They located a minister somewhere, the station not being given, and things were coming in fine when all at once everything stopped dead. One of the guests asked if anything was the matter.

"Oh, no," replied the radio fan. "Just got a station where religious services are being conducted and the minister is leading the congregation in silent prayer."—Columbus Dispatch.

Why France Economizes

Since the great war France has realized that all the resources of the country must be systematically exploited, and she is giving attention to the development of her regional electric works so that already they show the outline of a great national system. This system will have as its chief feature a north and south line from Lille to the Pyrenees, and a belt line binding together the networks in the north, east and Savoie. It is proposed to develop these outstanding features within the next three years. At present the French electric system shows nine sections.

Why Waste Gas?

Every time a ton of coal is burned in the family furnace, 17 tons of gas go up the chimney. Of these tons, 16 are gases of the atmosphere. More than 12 are of nitrogen. Nearly four tons of oxygen used in burning the coal go up as carbon dioxid, sulphur dioxid, and water vapor. Most of the coal—about 1,500 pounds or so—also goes up the chimney as carbon dioxid. Less than one part in 100 forms smoke.—Popular Science Monthly.

Why No More Sulphur Matches

Sulphur formerly was used in matches—the eight-day kind. People got tired waiting for these to burn, so the matchmakers began to leave out the sulphur. Nowadays they use it for vulcanizing rubber and making gunpowder and sulphuric acid. Likewise sulphur is good for killing the bugs on trees, so they put it in sprays.—Popular Science Monthly.

Why He Beaned Him

"Why did you strike the telegraph operator?" the judge asked the defendant.

"Well, yo' honah," said the culprit, "it was jest like this: I hands him a telegram for mah girl, an' he starts in readin' it. So I jest nachurally ups an' hands him one."—Country Gentleman.

Why Were Vikings So Called?

"Vik" means a fiord or inlet, and vikings were the "inlet men" from the deep inlets of the Scandinavian coast.

Why It Is Called "Rotten Row"

"Rotten Row" in London is supposed to have been derived from "Route de Roi," or King's drive.

The Vicious Circle

Many of us live expensively to impress our friends who live expensively to impress us.—Columbia Record.

Regular Tuesday night dance, Lake Katrine Grange as usual.—Advertisement.

WATCH

REPAIRING

IS ONE OF OUR SPECIALTIES

If your watch is beyond repair we will tell you so.

If it can be repaired we will make it an accurate timepiece.

Our hobby is getting our repair work out on time.

TRY US AND SEE.

E. A. VIGNES
JEWELER
616 BROADWAY
Opp. Gas & Electric Office.

TODAY WE CELEBRATE

ADELICIA.

Adelicia of Louvain, surnamed the "Fair Maid of Brabant," was the second wife of Henry I of England. She was a very beautiful woman and highly proficient in all feminine accomplishments, and encouraged literature and arts. She was descended from the imperial Carlovingian line. Henry died in 1135, and three years afterward Adelicia contracted a second marriage with William de Albini, who seemed to have been "the husband of her choice," and whom she bore several children. She died in 1151. Anne Boleyn and Catherine Howard, victims of Henry VIII, were directly descended from Adelicia.

ELIHU YALE.

The first benefactor of Yale University, Elihu Yale, was born in Boston in 1648 and died in London, England, 203 years ago today, July 8, 1721. Yale was buried at Wrexham, a little town in North Wales, and his grave is annually a place of pious pilgrimage for all the sons of "Old Eli" who visit England. Yale made a fortune in the East Indies as a trader, and when he returned to America he gave to the Collegiate School at Saybrook, Conn., books and money valued at $4,000. In 1716 it was removed to New Haven. In 1718 it was decided to change the name of the institution to Yale College in honor of the philanthropist. In 1745 the name was made official as applied to all the buildings and in 1887 the use of the title "Yale University" was authorized.

THE FIRST U. S. PASSPORT.

It is hardly probable that the official who issued the first United States passport, one hundred and twenty-eight years ago, ever dreamed that about a century later on in the history of the Baby Republic some of the most important and influential persons would be found standing in line for these same passports, not in the U. S. alone, but in many foreign ports, where in this date in 1796, the New Country had not been even heard of. The first one issued was a mere printed form about the size of a letter sheet, having no ornamentation whatever. The passport now in use is a very elaborate affair, engraved from a steel plate on bond linen, with a seal of the Department of State and a Coat of Arms. American passports are issued by the secretary of state of the United States, or the chief diplomatic representative in a foreign land. Up to some years ago the governors of some states, notably California, issued passports to citizens going abroad, but due to confusion and other reasons the usurping of the government functions by state officials has been stopped.

POULTRY FLOCK REPAYS GOOD CARE IN SUMMER

By Telegraph to The Freeman.

Ithaca, N. Y., July 8.—Give biddy comfortable quarters, plenty of fresh drinking water, and proper food, and watch her show her gratitude in the egg basket!

This is the way the poultry men at the state college of agriculture here call attention to the fact that management of the laying flock during the hot summer weather is of the utmost importance to the poultry keeper who expects to make any profit.

"Yet frequently," says W. G. Krum of the poultry department, "flocks are given only grain to eat, are compelled to roost in hot, unsanitary, lousy houses, are furnished stale drinking water, and part of the time left with no water at all.

"As much care is necessary in the summer as in winter if hens are to keep on laying and make the summer season profitable. Poultry houses should be opened to let in plenty of fresh air and sunlight. Remove the droppings daily when possible, otherwise sprinkle them with a dust of fine coal ashes, loam or acid phosphate to keep the ammonia from escaping. Paint the perches and dropping boards with a good lice paint, such as carbolineum. Dust the hens with a good lice powder; sodium fluoride is one of the best. Lousy hens will not lay well.

Heat Saps Vitality.

"The hot rays of the sun sap the hen's vitality. Her natural home was the forest. She should be furnished with plenty of shade.

"Clean, fresh water should be always available.

"A green range of fresh tender green food daily is a great help in maintaining summer egg production. Bugs and worms are not a dependable or sufficient supply of animal protein. In hunting for them the hens earn al they find as an extra relish. The regular amount of meat scrap or milk should be given as in winter.

"Some of the regular mash should be moistened and fed at noon from now until fall; they should be given what they will clean up in about twenty minutes. This tends to keep them in better condition and prolongs production; otherwise the tendency is to loaf in the shade, eat sparingly and molt. All early molters should be culled during the summer up to September first, and disposed of. Where artificial illumination is to be used next winter it might pay to retain the best of the August quitters and force them one more season. Many a naturally good hen has been discarded when the fault was not hers, but whose condition has been due to neglect."

THE STORE OF LARGEST ASSORTMENT

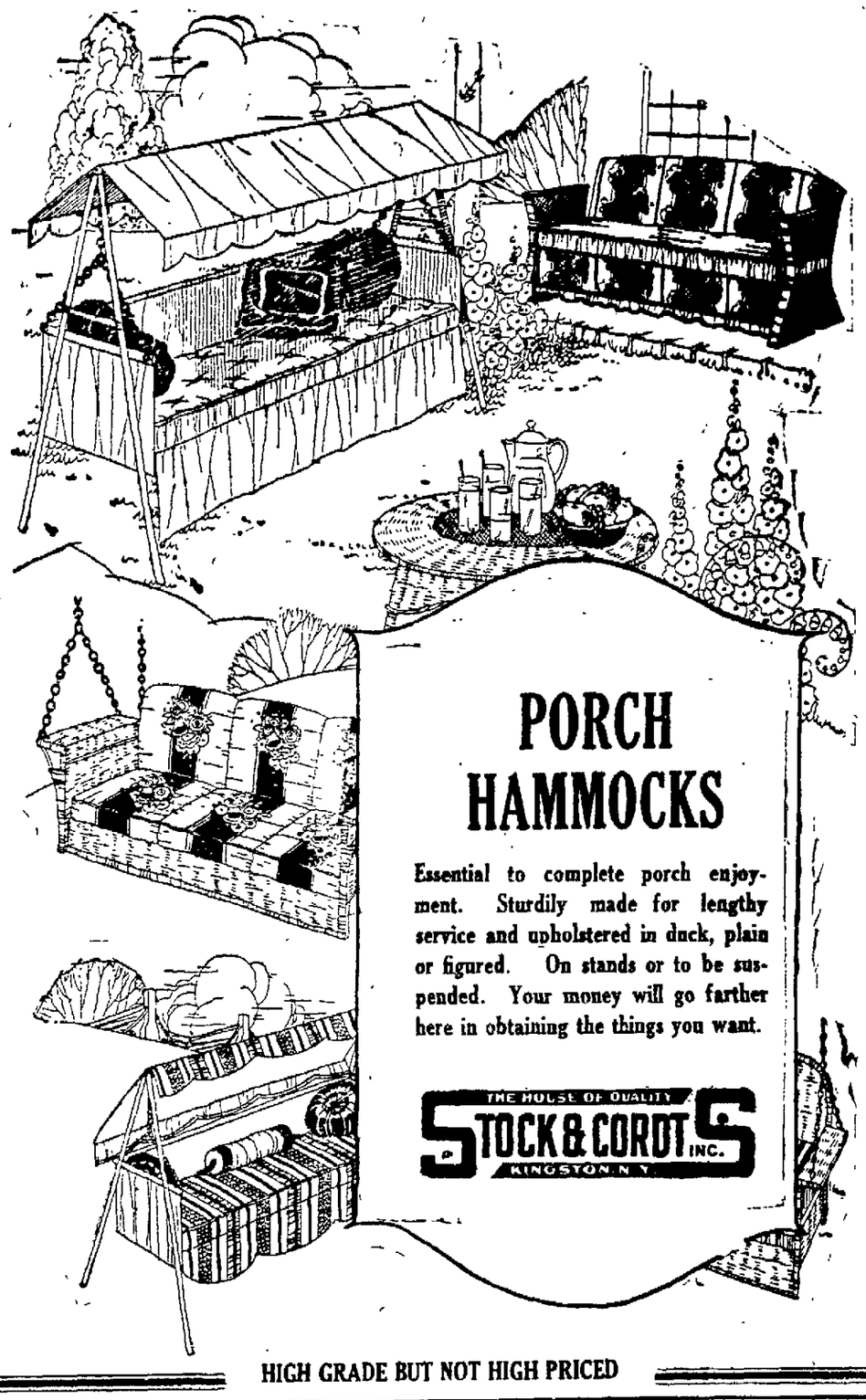

PORCH HAMMOCKS

Essential to complete porch enjoyment. Sturdily made for lengthy service and upholstered in duck, plain or figured. On stands or to be suspended. Your money will go farther here in obtaining the things you want.

THE HOUSE OF QUALITY
STOCK & CORDTS INC.
KINGSTON N. Y.

HIGH GRADE BUT NOT HIGH PRICED

Quick—
that's the word!

Standard full size and weight packages—Medium, 1¼ pounds; Large, 8 pounds, 7 oz.

say QUICK MOTHER'S OATS

for quick breakfasts with a flavor

Here are oats with all the richness, all the fine flavor of Mother's Oats. Yet they cook quick — quicker than toast, quicker than coffee!

Ask your grocer for QUICK Mother's Oats—and don't forget the word quick.

They're ready and waiting in 3 to 5 minutes.

They come in big, full-sized packages. They give you the vigor breakfasts that you need *in a jiffy*. "Milk and oats"—that's the premier strength and vigor combination.

Start tomorrow. Have this new breakfast delight.

Coupons in Every Package

Remember, too, every package of Quick Mother's Oats, as well as Mother's Oats and Mother's Aluminum Brand, contains coupons. And these coupons are good for valuable premiums.

That's just another reason for asking for this famous brand.

2 kinds of Mother's Oats Now at Grocers

Quick Mother's Oats and Mother's Oats. Get whichever you prefer

Rondout National Bank

MEMBER FEDERAL RESERVE SYSTEM

Prompt and Careful Attention Given to all Banking Matters.

Let us be of service to you.

COLLECTION AND TRUST DEPARTMENTS.

Interest Department—4% Compounded Quarterly.

Safe Deposit Boxes—$3.00 per year and up.

THE VLY.

The Vly, July 7.—Mr. and Mrs. Roy E. Boynton of Greenwich, Conn., were the guests of Mr. and Theodore Palen and Mr. and Mrs. James Palen over the week end.

Herman Olsen and Ingart Olsen of Brooklyn were the guests of their parents, Mr. and Mrs. Peter Olsen over Sunday.

Justin Bush of Far Rockaway spent July 4th with his mother, Mrs. Ada Bush.

Clyde C. Palen and George Wurster, Jr., and John Bonhag of Jersey City went on a fishing trip on Thursday last.

The Ladies' Aid Society of the Vly M. E. Church will give a five reel picture at the hall on Tuesday, July 8, at 8 p. m. After the pictures the ladies will serve ice cream and cake.

The Ladies' Aid meeting was well attended on Thursday afternoon and two new members were taken in.

Mr. and Mrs. Lorin E. Osterhoudt of Highland were the guests of Mr. and Mrs. Moses VanDemark on July 4.

Mr. and Mrs. John Wurster of Jersey City spent July 4 at the home of their parents, Mr. and Mrs. George Wurster.

George Wurster, Sr., and George Wurster, Jr., made a business trip to Kingston on July 4.

All are glad to welcome new neighbors, Mr. and Mrs. Moeller and family, who have moved up to The Vly from Jersey City, New Jersey.

Miss Bertha Bothner of Jersey City, New Jersey, is spending two weeks with Mrs. Moeller.

Miss Elsea Moeller and Miss Bertha Bothner of Jersey City, New Jersey, called at the home of Mr. and Mrs. George Wurster on Tuesday.

Most diseases with which people are afflicted come from a run down condition, build yourself up to normal condition. Start today to take Burke's Cod Liver & Iron in pleasant tablet form. Guaranteed by all Druggists.

—Advertisement.

The Medicine Chest Knows!

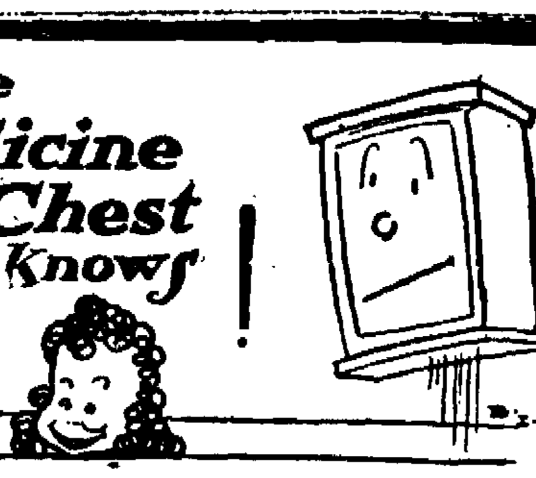

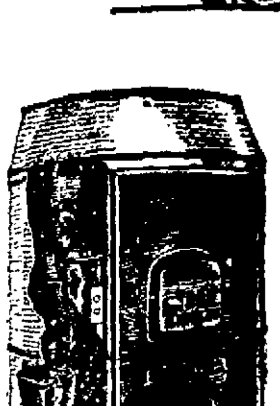

"MY HINGES are getting stiff and it's all because I wasn't used much last winter. Before that, the family used to visit me almost every day, but now they're free from sniffles and colds. I recken you can blame it on the new celebrated Thatcher Warm Air Furnace. It helps to keep the family healthy by making every room warm and comfortable. Take it from me, medicine bills shrink when there's a Thatcher in the house."

The Combustion Chamber of the Thatcher "Tubular" allows ample space for combustion of hot gases. It prevents the fresh air from becoming "burnt" or scorched. Write for illustrated booklet "Helpful Hints on Heating."

THATCHER HEATERS & RANGES

THATCHER FURNACE COMPANY
Makers of GOOD Heaters and Ranges since 1850

Eastern Display Rooms: 133-135 West 35th St. New York City — THATCHER BUILDING 39-41 ST. FRANCIS STREET NEWARK, NEW JERSEY — Western Display Rooms: 341 N. Clark St. Chicago, Ill.

"Hot Point" Electric Irons

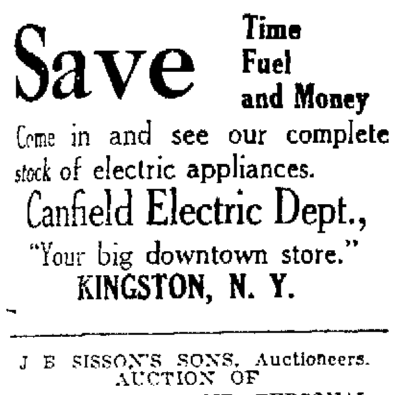

Save Time Fuel and Money

Come in and see our complete stock of electric appliances.

Canfield Electric Dept.,
"Your big downtown store."
KINGSTON, N. Y.

J E SISSON'S SONS, Auctioneers.
AUCTION OF
REAL ESTATE AND PERSONAL PROPERTY.

I Will Sell at AUCTION on WEDNESDAY, JULY 9, at 10 a. m., (daylight saving time)

At No. 122 Fair street, at Kingston, N. Y., the following: Old brass candlesticks, 3 piece silver tea set, melon pattern, very unusual. Marked G. B., 1817. Sheffield silver tea set, 6 pieces, marked James Dixon's Sons. Claw foot mahogany table, mahogany high back arm chair, rare and old, mahogany couch, beautifully carved, mahogany book case, very old. Set mahogany chairs; rosewood parlor suit, in tapestry; old brass andirons, wire fender brass bound; brass coal hod; shovel, tongs; poker; belows; carpets; rugs, rare paintings; old signed bronzes; campion chest, brass bound; beautiful old French burled walnut bed room set; box springs and curled hair mattress on bed; fine old wardrobe in walnut; oak bed, box springs; mattress; dresser, beveled glass, wardrobe, glass doors; four Jenny Lind bed room chairs; small ladies' desk in walnut; French clocks. Dining room set in quartered oak, table; sideboard, chairs; china closet; Haviland china, dinner set and other crockery; old fashioned glass ware; rare camel's back, fine condition; antique arrow back child's high chair; Revolutionary clock in bronze. Miscellaneous kitchen utensils; ash cans, lawn mower, like new; garden hose, tools, etc. Wheel barrow, refrigerator. Five tons chestnut and three tons pea coal. Porch furniture. Two old China plates, very rare. Three walnut book cases, oak hall rack, brass sconces; mahogany curio cabinet; rare old china; lace curtains; shades; old Colonial lantern, old gazing globe; flat top desk; old square piano; old brass charcoal tongs; 2 swivel chairs; 400 books, including sets and a lot law books; and various other articles too numerous to mention.

On exhibition July 8, from 9 a. m. until 6, p. m.

THE REAL ESTATE

Which will be sold at 2 p. m., consists of a 14 room house, and is located on one of the best residential streets. The lot is about 60 feet front and extends from Fair street to Pine street. This property was the residence of the late Judge Theodoric Westbrook, and the furnishings of the house, which are noted above, remain just as he left them.

Terms of sale: On real estate, ten per cent on amount of purchase and the balance in thirty days. On personal property, cash. Goods not to be removed until terms of sale are complied with.

DAVID V. WESTBROOK.

NOTICE TO CREDITORS—In pursuance of an order of Hon. George F. Kaufman, Surrogate of Ulster County, notice is hereby given, according to law to all persons having claims against James E. Snyder, late of the town of Ulster, County of Ulster, deceased, intestate, to present the same with the vouchers in support therof, to the undersigned C. Ferdinand Snyder, the administrator of the estate of said deceased, at his residence, Mt. Marion, N. Y., in the said town of Saugerties, Ulster Co., N. Y., on or before the first day of August, 1924.

Dated, January, 1924.

C. FERDINAND SNYDER, Administrator & etc. of James E. Snyder.

NOTICE TO CREDITORS.—In pursuance of an order of Hon. George F. Kaufman, Surrogate of Ulster County, notice is hereby given, according to law, to all persons having claims against Martin Studt, late of the City of Kingston, County of Ulster, deceased, testate, to present the same with the vouchers in support thereof, to the undersigned, Friedericka Studt, the Administratrix of the estate of said deceased, at 15 First avenue, in the said City of Kingston, N. Y., on or before the 1st day of November, 1924.

Dated, April 28, 1924.

FRIEDERICKA STUDT, Administratrix.

Augustus Shufeldt, Attorney, 286 Wall St., Kingston, N. Y.

Job Printing

We are equipped to handle any kind of Job Printing, and when it comes to Service, we can only refer you to our customers or ask that you give us a trial.

Used Cars for Sale

NEW LISTING.

Hupp Sedan, '22....$850
Hupp Tour., '18.....$375
Hupp Tour., '21.....$600
Hupp Road., '22.....$650
Max. Tour., '22.....$475
Max. Tour., '23.....$525
Max. Coupe, '22....$800
Max. Sedan, '21.....$400
Olds 4-Tour., '22....$500
Olds. Sedan, '20.....$550
Over. Red Bird, '24..$625
Oakland Tour., '19...$200
Durant Tour., '23....$450
Chev. Tour., '21....$200
Buick Tour., '19.....$250
Dodge Tour., '21....$350
Willys-Knight To., '23.$875
Stutz Bearcat, '21....$900

Several rebuilt truck and busses
Fords all models

Stuyvesant Garage
OPEN EVENINGS.
250 Clinton Ave., Kingston.

FIRELESS COOKERS

The Duplex Kind
Using these cookers makes a cool kitchen. Prices from $25.00 to $50.00.

Gregory & Co.

FINED $1,000 FOR ILLEGAL PRACTICE OF DENTISTRY

Two convictions for illegal practice of dentistry have been reported by Dr. Minor J. Terry, secretary of the New York State Board of Dental Examiners. William T. Sherman of 110 West 96th street, New York city, was convicted on June 20th as a second offender of illegal practice of dentistry and was fined $1,000 in special sessions court in the city of New York. This is the first time that the maximum fine has been imposed upon any violator.

The Fidelity Dental Co., operating offices in the city of Brooklyn, was convicted on July 2nd in Brooklyn special sessions court of practising dentistry illegally and was fined $500. This is the first time that a conviction against any of the incorporated dental companies has occurred under the provisions of the dental law, as amended in 1916.

Held for Grand Jury.

Frederick Mercier of Catskill when arraigned before Justice Gardener of Saugerties, charged with driving an automobile while intoxicated, was held to await the action of the grand jury on his plea of not guilty. Attorney Benjamin Rowe of Saugerties represented him. He was released in cash bail of $100.

Matters Before The Surrogate

In surrogate's court petition filed to prove the will of Austin H. Haynes of the city of Kingston, and citation issued returnable July 21. Mrs. Bertha M. Haynes, widow, and Asenath N. Hayes, daughter, are named as executrices. The value of the estate is $5,000 real; $3,000 personal. The beneficiaries are the wife, two daughters and two grandchildren. Joseph M. Fowler is attorney for the petitioners.

Petition filed to prove the will of Katherine Bevier of the city of Kingston. Value of estate does not exceed $50,000 personal. Louise C. Pettingell, one of the executrices, is the petitioner. The beneficiaries are Louis Bevier, $10; Louise C. Pettingell, $200; Louise P. Van Dyke, $250; David Van Dyke, $250; Margaret S. Bevier, sister, residue. Denman, Hewson & Bevier, attorneys for the petitoner.

In the matter of the judicial settlement of the accounts of Augusta G. Pratt, executor of the estate of Georgia Deudney of the city of Kingston, decree ordered. Walter N. Gill attorney for the petitioner.

In the matter of the judicial settlmeent of the accounts of Hiram F. Whitney as executor and trustee of the estate of Eliakim S. Whitney of the city of Kingston, accounts filed and passed and decree ordered. James A. Betts, attorney for the petitioner.

SONG RECITAL AT WOODSTOCK SATURDAY

A song recital will be given by Carmen Reuben, mezzo soprano at the League Studio Hall, Woodstock on Saturday, July 12, at 8:15 o'clock. Following is the program:

I.

Where'er You Walk.......Haendel
Nina.... ....Pergolesi
Deh vieni, non tardar.......Mozart
(Marriage of Figaro)

II.

Songs by Woodstock composers:
Absent............Frances Wyman
In the Moonlight......Eugen Haile
Autumn Glory (Russian Folk Song)
R. Radcliffe Whitehead
I Know Not Why...............
Lillian Miller-Hemstreet
A Dream..............Carl Johner

III.

Gesang Weyla's.. ......Hugo Wolf
Der Gaertner..........Hugo Wolf
L'Angelus.. ..Bourgault-Ducoudray
Les Papillons.... ......Chausson
Les Roses d'Ispahan.........Faure

IV.

It Was a Lover and His Lass......
Roger Quilter
A Locket...........Charles King
Blackbird's Song....... ..Cyril Scott
Song of Shadows...Armstrong Gibbs
May Morning.... ....Denza
Charles King at the Piano.

STAMPS AND COIN FOR KING VICTOR EMMANUEL

By Telegraph to The Freeman.

Washington, July 8. — Because King Victor Emmanuel of Italy is one of the greatest authorities in the world on stamps, the Huguenot-Walloon-New Netherland Tercentenary Commission is presenting him through Dr. John Baer Stoudt, its director, a sheet of one, two, and five-cent commemorative stamps issued by the government.

To make them more distinctive each sheet bears on the margin the signatures of Postmaster General H S. New, Third Assistant Postmaster General W. Irvin Glover, superintendent of the Division of Stamps Michael L. Eidsness, Jr., and Dr. John Baer Stoudt, director of the commission.

In addition he will be presented a Huguenot fifty-cent piece struck off by the United States government to commemorate the coming of the Huguenots to America, the 300th anniversary of the founding of New York by Huguenots and Walloons under the Dutch West India Company, and the settlement of the Middle Atlantic States.

OFFICIALS IMPRESSED WITH REFORESTING MOVEMENT.

By Telegraph to The Freeman.

Albany, July 8.—State and county officials, and representatives of farm bureaus from a dozen counties returned from a 600 mile trip through northeastern New York greatly impressed with the rapid strides that the reforesting movement is making, the efficiency of the state's system of forest fire protection, the control of forest tree diseases and the development of the forest preserve for recreational use by campers and tourists.

The trip was organized by the conservation commission at the request of the State College of Agriculture to demonstrate to farm bureau agents and committees what can be accomplished by reforesting idle land of which there are upwards of four million acres in the state.

DR. THAYER WILL TALK TO RADIO FANS

Dr. Walter N. Thayer, Jr., superintendent of the institution for defective delinquents at Napanoch, will broadcast from Station WOR at Newark, N. J., on Wednesday evening, July 9, at eight o'clock, standard time.

Dr. Thayer will talk on the question of reformatories and their relation to the institution of which he is the head.

Radio fans in this vicinity who have had the opportunity of listening to Dr. Thayer's talks and those who have not had such opportunity will both be glad to hear Dr. Thayer's message from WOR Wednesday evening.

Late Grouse Season.

Owing to the late cold spring, grouse did not begin to set until late in June. The early spring weather was unpropitious for breeding and the hatch was late.

HIGH FALLS

High Falls, July 7.—Albert Depew of Albany has been spending a week as the guest of his grandmother, Mrs. C. Depew.

Mrs. Silas Krom has returned to her home for the summer vacation.

Mr. and Mrs. Frank Stevens and son, Howard, spent the Fourth and several days over Sunday with relatives in Connecticut.

Mr. and Mrs. Henry Woolsey and family of Kingston spent the week end at their bungalow here.

Mrs. Katherine Joseph entertained some of her family over the Fourth of July. Her daughter, Mrs. Clark, and children of New York also arrived on Saturday and will remain during the hot weather.

Mr. and Mrs. Ruben Barrett and son, Stanley, spent Thursday and Friday with relatives in Beacon.

Miss Belle Van Wagenen spent Friday and Saturday with friends in Kingston.

Mr. and Mrs. George Rhoades of Scranton, Pa., were guests the 4th and week end of his aunt, Mrs. Silas Krom.

Mr. and Mrs. Clarence Cox of Poughkeepsie spent the holiday and week end with Mr. and Mrs. Stanley Steen. Margaret and Catherine Steen accompanied them home on Sunday for a two weeks' vacation.

Mr. and Mrs. Leroy Krom and family and Mrs. Edwin Davis attended the wedding of Mrs. Krom's sister at Stone Ridge on Thursday last.

Mr. and Mrs. Daniel Murphy and daughter, Vera, who are spending a two weeks' vacation here, motored to Hudson with her parents, Mr. and Mrs. Edward Dyer, and spent the week end with Mrs. Albert Cook.

Mrs. E. D. Kortright was a guest of Mr. and Mrs. Kristellar at Dreamland farm the night of July 4.

J. Lunigan and friends of Yonkers spent the Fourth with his family here.

Miss M. C. Van Wagenen and Miss Cynthia Van Wagenen spent a few days at Locust Hurst Cottage.

Mr. and Mrs. George Holmes of Poughkeepsie spent the holiday and week end at their home here.

Mr. and Mrs. Millard Roosa of New Paltz called on friends in this place on Saturday evening.

The Wolf family of New York, who occupies the Sherman Cottage, entertained two auto parties on Sunday.

A large family reunion was held at the home of Mrs. Martha Charles July 4, when about twenty-five of her brother, sisters and families had a most enjoyable time celebrating the holiday.

William Quick, proprietor of the Rock Cliff House, entertained about 75 guests over the 4th of July and had a number of city boarders.

DEEDS FILED.

Transfers of Real Estate With Recorded With County Clerk.

Among the deeds of transfer of realty recently filed for record in the Ulster county clerk's office were the following:

Winfield Entrott and Mary Josephine Entrott to John F. Hurson, a parcel of land on the southerly side of Andrew street, Kingston. Consideration $1.

John F. Hurson to Mary Josephine Entrott, a parcel of land on the southerly side of Andrew street, Consideration $1.

Timothy J. Hasbrouck and wife to John Obringer, a parcel of land in the town of Plattekill. Consideration $1.

Joseph Van Wagenen to Benjamin S. Van Wagener, a parcel of land in the town of Esopus. Consideration $50.

Russell L. Webb and wife of Rutherford, N. J., to Franklin Van Wagenen, a parcel of land in the town of Esopus. Consideration $1.

John R. Keller to Daniel E. DuBois and wife, a parcel of land in the town of New Paltz. Consideration $1.

Adeline C. Palmer to Arthur Bird and wife, a property at Malden in the town of Saugerties. Consideration $1.

Harry M. Finger and Lilabel M. Kelley as administrators to Benjamin Rowe and wife, release of property in village of Saugerties. Consideration $1.

Irving Elting to Benjamin Rowe and wife, release of property in the town of Saugerties. Consideration $1.

M. Madeline Loerzel and others to John E. Sauer, a tract of land in the village of Saugerties. Consideration $1.

Max Baker and wife and Isadore Hendlin and wife, a property on Broadway, Kingston, known as the China Hall property to Hosier Ice Cream Co., Inc. Consideration $1.

Belle Hudler to George Rickard and wife, a plot of land on the easterly side of Tietjen avenue, in Kingston. Consideration $1.

Belle Hudler to Shatemuck Realty Co., a plot of land on the easterly side of Tietjen avenue. Consideration $1.

William Harp, Jr., of Kingston, to Harry E. Briggs and wife of Catskill, a property on the easterly side of Washington avenue. Consideration $1.

Sarah May Clack of Marlborough, to Phreston H. Baxter and wife of Newburgh, a parcel of land in the village of Marlborough. Consideration $3,500.

John Festa to Antoinette Festa, a parcel of land in the village of Marlborough. Consideration $1,500.

Credit Krom With First Aid.

Mr. and Mrs. William Maguire wish to show their appreciation of the service rendered them by G. H. Krom and friend of Stone Ridge when Mr. and Mrs. Maguire met with an accident at Perrine's bridge on Sunday, June 29. Mr. Krom and friend administered first aid treatment and rushed Mr. Maguire, Mrs. Isabelle Tillou and Elizabeth Haines to the hospital. It was at first erroneously reported that first aid was rendered to all by Dr. Traynor, but Mr. Maguire was the only one attended by Dr. Traynor.

Regular Tuesday night dance, Lake Katrine Grange as usual.—Advertisement.

VAN WAGENEN'S
Operated by THE ROSS STORES, Inc.

Mid-Week Specials

An Extra Special Offer!

100 Calling Cards

—Neatly Printed in Old English Lettering

—For Man, Woman, Girl or Boy

59c

—Actually Worth $1.50

Each order delivered in a book-form card case for carrying in purse or pocket to keep them clean and fresh. Professional and business cards at proportionately low figures in this sale.

Mail Orders Taken if Copy is Printed or Typed—One Week to Fill

Get Your Summer Supply of
WRITING PAPER NOW
Special 19c Box

Regular 35c box of linen finish paper in White, Blue, Pink or Buff. 24 sheets and 24 envelopes.

Sale on WASH FABRICS —at Lowest Prices

All of our regular stock of 36 to 40 inch Voiles in a large assortment of styles and colorings. All this seasons designs.

Regularly priced up to $1.29
at 59c yard
—SEE WINDOW DISPLAY

One Gallon THERMOS JUG
Special $1.59 Each

Just the thing to keep a gallon of lemonade just as chilly as you wish to drink it—or for those who prefer a gallon of coffee steaming hot.

—REGULAR VALUE $2.98

WOMEN'S
Boudoir or Bedroom Slippers
Assorted colors. All sizes.
Corduroy 59c Metal Cloth 98c

Grass Rugs for the Porch

Lots of entertaining is done on the porch during the summer months and it should be as attractive as any room in the house—make it so with a good Grass Rug:

6x9 ft. $4.00 value $2.98 8x10 ft. $5.00 value $3.98
9x12 ft. $6.50 value $4.98

ROMELINK COUCH HAMMOCKS
$10.75

Good, serviceable hammocks. Soft mattress. Gray or khaki
—Others at $12.98 to $25.00 Hammock Stands $4.98

China Sea Grass Chairs $12.98

Closely woven from sea grass that will stand the hardest usage Artistic designs. Handsome addition to furnishings of porch or living room. Very comfortable. Value $15.00 and $16.00

—Rockers to match $13.98

Special

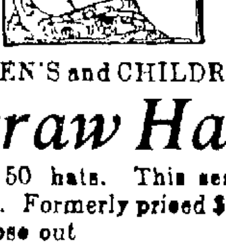

WOMEN'S and CHILDRENS
Straw Hats

Just 50 hats. This seasons styles. Formerly prised $1.49. To close out

69c each

"THEY ARE WEARING"—

Reg. U. S. Pat. Off.

Polka dots have made their appearance in summer sports frocks. Bright red, green, or blue patterns are silhouetted against white grounds.

* * *

Roman stripes are also viewed with favor. Some of the more recent models showing vertical rather than the bayadere patterns are found in two-piece dresses.

* * *

Home spun coats in white are receiving favor on every side. White rabbit or natural lynx is utilized to collar models that do not follow the tailored types with notched revers.

* * *

Plaids frequently appear as lining to coats, showing in double rever or convertible collar facings. Bright Tartan patterns are favored as well as the more subdued colorings.

* * *

Both full length and three-quarter styles are displayed with the former models in the greatest favor.

* * *

Blazer stripes continue to be shown in retail shops, although no decided activity has been reported. An effective model, recently presented, is designed in slip-on coat style, showing bright stripes alternating with white.

* * *

Bathing suits sponsor brightly patterned designs in either printed silks and pongees or cretonnes. Bold floral designs are varied by small geometric patterns.

* * *

Tunic suits are also designed in satin, taffeta and gingham. Tailored models are made with chemisier front and tab embroideries.

* * *

Beach capes are designed in Roman striped flannel and in woven Terry cloth.

* * *

Red and white seems to be the favorite color combination of the sports season, many white costumes being trimmed with bright red pipings, scarfs and appliques.

* * *

Compose suits are presented to vary the tailored flannel suits. Plaid jackets are combined with monotoned skirts in one instance, while in another a pintucked jacket is combined with a plain skirt repeating the color introduced above in a pintucked band.

(Fairchild Fashion Service).

New Cabinet for Portugal.

By Telegraph to The Freeman.

Lisbon, July 8.—A coalition cabinet for Portugal was formed today by former Colonial Minister Casper Rodriguez. The members were drawn from the Democratic, Republic and independent parties.

We want you to see the "DURO" WATER SYSTEM

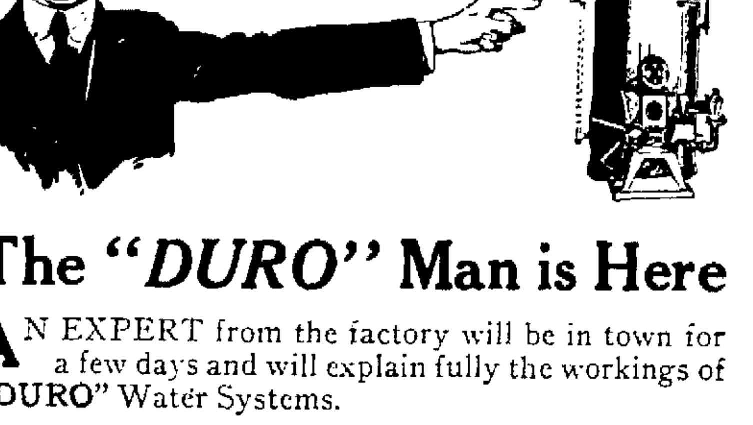

The "DURO" Man is Here

AN EXPERT from the factory will be in town for a few days and will explain fully the workings of "DURO" Water Systems.

Let him explain how it saves time, labor and money. How it removes drudgery and adds comfort and conveniences. How it improves sanitary conditions and promotes better health.

Come in and see a demonstration of the "DURO." Tell us your pumping problems and we will show you how to solve them.

Sold by
RAYMOND CONWAY & CO.

APPLE SKELETONIZER ACTIVE IN VALLEY

Fruit growers in the Hudson River Valley have become familiar with the apple skeletonizer, an insect of European origin, which strips the leaves of their green tissue, leaving only the skeleton of the leaf. Badly infested orchards look as though they had been swept with fire. The young larvae or worm form of the second generation will soon appear and the Experiment Station entomologist located at Poughkeepsie has issued a statement warning growers of the possible damage from the pest and giving directions for its effective control.

As a rule, well cared for orchards are not seriously bothered with the skeletonizer, says this authority, as the regular routine spraying practiced for the control of codling moth and other common insects serves to hold the skeletonizer in check. In young plantings, however, the pest may assume serious proportions and cause real injury to the young trees. To protect young trees a spray containing lime-sulfur 1 to 50 with 2½ pounds of lead arsenate per 100 gallons of spray is recommended. A 90 to 10 sulfur-lead arsenate dust may be used to good advantage, also it is said. Plantings should be watched carefully during the summer in order that the spray or dust may be applied as soon as the skeletonizer appears in numbers.

Scattered trees grown about the house either for shade or fruit should also be sprayed for the insect if they are seriously infested as repeated defoliation by the skeletonizer will result in the death of the tree.

Negro Fined $10.

John Henry Thomas, colored, of Malden, was arrested on complaint of Miss Laura Lewis, negress, of Malden, on Sunday, charged with using offensive language and being intoxicated. Monday when arraigned before Justice Gardener of Saugerties Thomas was fined $10 and sentenced to 60 days in jail. The jail sentence was suspended during good behavior.

If you have no color in your cheeks, are thin and nervous with no ambition, start today to take Burke's Cod Liver Oil & Iron in pleasant tablet form. Guaranteed by all Druggists. —Advertisement

CHIEF FIGURES IN NEWS OF THE DAY.

Above CHARLES A. STONEHAM & TOMMY HITCHCOCK.
Below ROSA LOMBARDO & WILLIE RITOLA.

Although he has lived in America since he was ten, and has taken out his first citizenship papers, Willie Ritola was compelled to compete for his native Finland in the Olympic games, in which he won the 10,000-metre run in the world's record time of 30 minutes, 23½ seconds. Tommy Hitchcock, daring young American poloist, was injured by being struck by a mallet in the Olympic games, Argentine defeating America by 6 to 5. Charles A. Stoneham, owner of the New York Giants, is facing trial in New York City on charges of conspiracy and using the mails to defraud in stock market deals. Miss Rosa Lombardo, American-born and educated daughter of Sabatino Lombardo, of Westerly, L. I., N. Y., pleaded her father's case when he was held by immigration authorities in New York because he failed to read 40 words in the literacy test when he returned from a visit to his native Italy. He is a builder of school houses.

Interest Soon Lost

An observer of men and things who visited the workroom of a Philadelphia library where the books were being mended noticed that of books published in volumes that Volume I invariably had to be repaired and that Volume II and III needed only a little attention after a period of years.

On the Safe Side

A young woman went to the bank and asked for a new checkbook. "I've lost the one you gave me yesterday," she said. "But it doesn't matter. I took the precaution of signing all the checks as soon as I got it—so, of course, it wont' be of use to any one else."—London Tit-Bits.

Kingston Opera House

TONIGHT and Wednesday and THURSDAY

A little tragedy of laughter—a little comedy of tears is the story of George Bryan Brummel, a man who rode to success on a clothes-horse, whose only fortune was his fascination and whose fame lay in his follies, a great lover who loved not too wisely but too often—a man whose name has gone down in history as the beau ideal of all time—the famous "Beau Brummel."

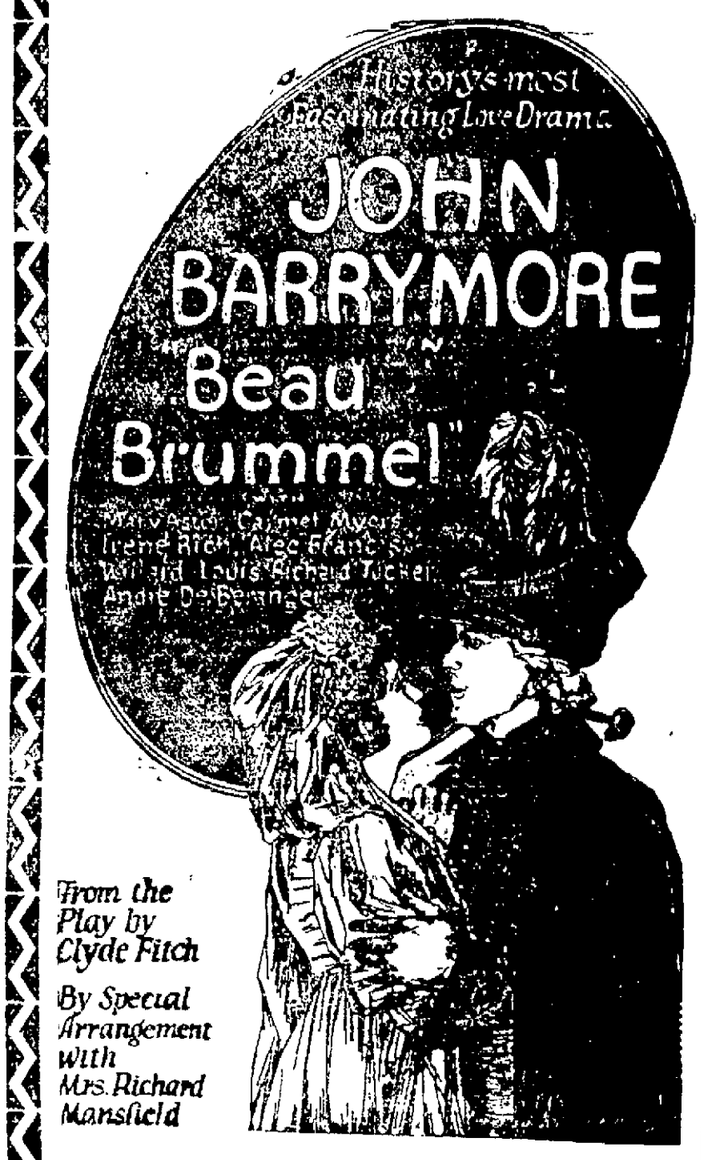

MATINEE DAILY 2:30 25 CENTS

EVENING 7 and 9 25 AND 50 CENTS

Democrats Only Pass Resolution

But it Demands That Roscoe Irwin Resume Voting for Governor Smith—Personal Remarks Reserved for More Auspices Occasion.

Monday evening, Democrats of the city and county assembled at the city hall in response to call issued by Judge Jenkins, president, and Thomas Coughlin, secretary of the Al Smith for President Club No. 1. The meeting attracted a large crowd, who were prepared to listen to Roscoe Irwin get raked over the coals for his switch from Smith to McAdoo on the 37th ballot at the National Democratic convention.

Irwin, who was and still locally is, head of the Smith for President Club No. 2, as well as chairman of the Democratic committee, deserted his champion and the dissatisfaction caused locally, was manifest in the large gathering Monday night.

Disappointment was in store for those who expected a genuine Democratic meeting, because the meeting was conducted strictly on different lines, in that the usual conferences, speeches, and self-to-self bouquets were missing.

The general meeting of the Smith for President Club was considered imperative by the local Democrats since much good money previously had been wasted by Democrats with aspirations, who had informed Irwin of his political suicide.

One Democrat with colossal aspirations, stated to Irwin that already he had lost between 5,000 and 6,000 votes, but the heart rending appeal was ignored.

Judge Jenkins called the meeting to order and a resolution, with many preambles was adopted. The substance of the resolution demanded that Irwin support the candidacy of Governor Smith for the Democratic nomination for president. A copy of the resolution was forwarded to Governor Smith, Franklin D. Roosevelt and Irwin.

NEW PALTZ.

New Paltz, July 8.—The Hood family have moved to New York.

Mrs. Fred Coddington of South Chestnut street entertained the Wednesday Afternoon Club.

Miss Ethel Lewis of Ossining is attending summer school.

Mrs. William Bell and daughter, Catherine, were shoppers in Poughkeepsie on Tuesday of last week.

Miss Marguerite Tamney and Vincent Lyons with Mr. and Mrs. Warren S. Tamney spent Monday evening in Newburgh.

Miss Dorothy Upright of Clintondale, recently called on friends in town.

A number from the village attended the baseball game at Gardiner last week.

Miss Reeve has returned from a trip to Jamaica, Long Island.

Mr. and Mrs. George M. Van Vliet went to Poughkeepsie, Saturday, after spending a week with their daughter, Mrs. Webb Kniffen. They returned to their home in Newburgh on Sunday.

There are a number of summer boarders in the village. Sun-Set Inn had forty-two over the Fourth of July.

Mrs. Mary J. Yeaple entertained a number of relatives over the week-end.

Forest Miller of Poughkeepsie was a caller in town on Saturday.

Mrs. Fred Coddington and daughter, Lucille, spent Saturday out of town.

The Misses Bessie and Agnes Armstrong are employed at Sun-Set Inn boarding house.

Mrs. Arnold Peterson entertained friends recently.

Adam Miller of New York spent a few days with his uncle, W. Robinson, on Wurts street.

Mrs. Judson B. Schoonmaker spent a few days with her mother, Mrs. R. E. Terpening and brother, George, and family at New Rochelle, N. Y.

George Adams is visiting his parents, Mr. and Mrs. Peter Adams.

Mrs. Anna Evans recently entertained her sister for a few days.

Miss Gertrude Sutton is confined to her home by illness

Esther Haight and Marion Lanigran of Bangall are attending summer school here, also the Misses Bertha and Marie Flanagan of Amenia.

Fred Deyo is having his residence on Main street painted.

Anna Harp Hubbell and friend from Lakeville, Conn., called on friends in town recently.

Mr. and Mrs. Jerry Schoonmaker have returned after an extended trip to Massachusetts and Connecticut.

Miss Agnes Miller is spending the summer at Lake Minnewaska instead of Lake Mohonk as previously stated.

Miss Marion Harp of Main street is entertaining Miss Ruth Enlund of Mamaroneck.

Mrs. George Schoonmaker is visiting her daughter at Schenectady.

Lewis Ackert of Lenox, Massachusetts is spending a few days in town.

Mrs. Josiah P. Lefevre entertained a number of friends on Wednesday.

Mrs. Kevan's song recital was a great success and greatly enjoyed by a numbed of people.

The home of Mrs. Gertrude Deyo on Orchard Heights has been vacated

A chest of valuable old papers which have been handed down in the family of Zacharias DuBois, deceased of Libertyville, since the days of his great-grandfather, Hendricus DuBois, has lately been placed in the care of the Huguenot Memorial Society by Mrs. Henrietta Relyea DuBois.

Mrs. Lewis Peters of Albany, who has been visiting her mother, has returned home.

Mr. and Mrs. R. E. DuBois recently entertained a few friends at a dinner party.

Mrs. L. H. DuBois entertained the Five Hundred Club last Saturday afternoon.

Mr. and Mrs. John Koenig and grandson, Lester Harris, of Brooklyn have moved on their farm near New Paltz for the summer.

Miss Ethel Silkworth is spending two weeks visiting Miss Roslyn Stickles at Edgewater, New Jersey.

Miss Edna Steen spent last week-end with her parents, Mr. and Mrs. Ira Steen on North Chestnut street.

Mary Gaffney, Marie Weismiller, Marjorie Weismiller are among the number who left this week to spend the summer at Lake Mohonk.

The lawn party at Sol Van Orden's given by the Mary Beattie Mission Circle was a success. The sum of sixty dollars received will be used for various missionary purposes. The New Paltz Ukulele Club furnished music for the evening which was very highly appreciated.

Perry Deyo, the new postmaster, took up his duties on Tuesday morning, July first.

The annual meeting of the Elting Memorial Library will be held Monday evening, July 14, at the library.

James Cunningham of the Pine Grove Farm, known formerly as the Henry J. DuBois place, has already quite a number of summer boarders and expects to have his house filled soon.

Church services were resumed in the Methodist Church on Sunday, July 6, after the return of the pastor, J. R. Halmshaw, who has been having a two weeks vacation.

It has been said Paul Raetz has the best garden in town having peas on June 24.

Dr. Morgan, metropolitan superintendent of the Anti-Saloon League spoke in the Reformed Church last Sunday morning. Dr. Morgan's own history is especially interesting, because at the age of twenty-three he was learning to read, and at the age of fifty-three he had taken a degree of L. L. D. He accepted an invitation from Dr. Clapp, pastor of the Reformed Church to give a talk on his career at some future date in this village.

New Paltz, July 8.—County Ilya Tolstoy, son of the great Russian novelist and philosopher, Leo Tolstoy, will speak in the Normal School auditorium on Tuesday, July 15, at 8 p. m. There will be singing by the distinguished Russian barytone, Nicolai Oulukanoff.

The next block party will be held at New Paltz on the evening of July 10.

Mr. and Mrs. E. W. Conklin have been entertaining Mr. and Mrs. Fred Reynolds of Pittsfield, Mass.

The degree team from New Paltz Huguenot Grange went to Plattekill Saturday night and conferred the first and second degrees on nineteen candidates.

Henry D. B. Freer of Eltinge avenue is having improvements made and mountain water introduced in his home.

Irving Kortright, Jr., is the owner of a fine pony.

Marion Sutton will take a summer course in art at Cornell University.

Dr. Greenberg and family of Staten Island opened their home, Blue Bird Cottage, on July 4 and will remain until Labor Day.

The regular meeting of the Dutch Guild will be held Thursday afternoon, July 10, at the home of Mrs. B. A. Reynolds.

Mr. and Mrs. Leslie McCormick and daughters spent Sunday with Mr. and Mrs. Henry McCormick at Plutarch.

Summer school at the Normal began on Monday with over 200 students in attendance.

Charles S. Harp has sold his residence and land on Church street to Oscar Parliman of New Paltz.

SHANDAKEN.

Shandaken, July 8.—The Ladies' Aid Society met in the church hall on Thursday afternoon. After the regular routine of business, Mrs. Willard Gulnick Mrs. L. B. Buley and Mrs. Wesley Scudder served refreshments. New members, Mrs. Melissa Crispell, Mrs. Sarah Whispell and Mrs. Percy White.

Hiram Whitney and family of Kingston have moved in the Coons homestead for the summer season.

Church services next Sunday: Sunday school at 10 o'clock. Preaching at 11 and Christian Endeavor meeting in the evening at 8 o'clock. The pastor, the Rev. R. L. Mautersock, will be absent attending a summer school at Carmel, N. Y. The pulpit will be occupied by a representative of the Anti-Saloon League of New York.

There will be no midweek service in the M. E. Church for two weeks.

Our Growing Population.

The following births have been reported to the board of health:

Mr. and Mrs. John Schick, DeWitt street, a daughter, Kathleen Audrey.

Mr. and Mrs. Samuel Heidcamp, 62 Summer street, a daughter, Kathleen Margaret.

A searching portrayal of truth in the lives of an ultra fashionable New York society set—a picture of strong drama and rare beauty.

KEENEY'S THEATRE

Consider the lilies, how they grow; they toil not, neither do they spin, yet Solomon in all his glory was not arrayed like one of these.

TONIGHT Wednesday

Corinne Griffith
and
Conway Tearle

IN A POWERFUL DRAMA OF TRUE MOTHER LOVE

"LILIES of the FIELD"

DAILY
One Three 25c
EVENINGS
Seven Nine 35c
Children—15c.

Featurettes
FOX NEWS
ADVENTURE
TRAVELS
TELEPHONE GIRLS
COMEDY

The stirring story of a woman, pure and sweet, whose husband deserted her in a rage of unreasonable jealousy, whose baby was torn from her arms, who in the agony of her grief cried out: "There is nothing worth while left in life for me. Life has cheated me! Life is a cheat! You are a cheat. I'll be a cheat! We'll all be cheats together!"

BUT—In purity of her heart she could not—and finally life made amends with a wondrous love.

A BEAUTIFUL ROMANCE OF A WOMAN SAVED FROM FOLLY BY A GREAT LOVE.

VIVIDLY INTERPRETED WITH AN ELABORATE MUSICAL SCORE BY KEENEY'S AUGMENTED CONCERT ORCHESTRA.

Confidence Among Your Employes

is what you are endeavoring to create.

ÆTNA-IZE

under an Ætna policy, compensation claims are adjusted in a way that will create and hold confidence among your employes, and will relieve you of all trouble, annoyance and expense.

ASK US ABOUT IT.

PARDEE'S INSURANCE AGENCY
No. 6 Broadway, Kingston

MOHICAN

Wednesday
Mid-Week Specials

FRESH MACKEREL Nice bright elegant fresh caught fish at this Special Price Wednesday, lb. **16c**

Steak Tender Shoulder Steak, cut from heavy cornfed western steer beef, at this low price Wednesday, lb. **22c**

Pineapples Red Spanish fruit good ripe fruit, at this price, 2 for. **25c**

Prunes Santa Clara Valley California Fruit, large fruit, 3 lbs.. **25c**

This Week at the Bakery
SNOW FLAKE BISCUITS
Light as a feather, excellent, fluffy, big value.
Dozen **15c**

Large Fancy Sea Scallops, Live and Fresh Boiled Lobsters, Also Cherry Stone Clams.

THE MOHICAN COMPANY

296 Wall St., Near John St., Kingston.

Everybody knows that the Freeman's Cent-a-Word ads. bring quick results. Try them

G-E Fans

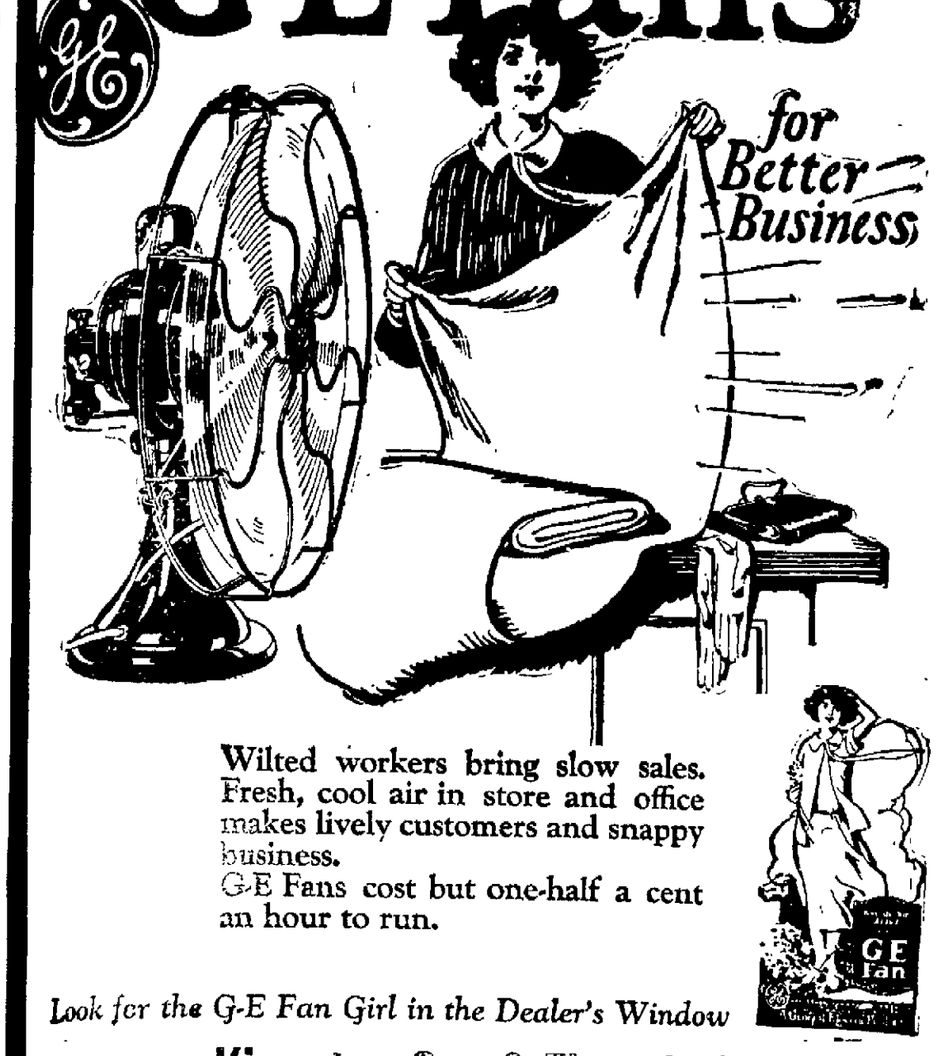

Wilted workers bring slow sales. Fresh, cool air in store and office makes lively customers and snappy business.
G-E Fans cost but one-half a cent an hour to run.

Look for the G-E Fan Girl in the Dealer's Window

Kingston Gas & Electric Co.

611 Broadway Telephone 1400

Meets today's needs for a really modern Laundry Soap

Rinso is the only soap you need on washday

How Many Bad Potatoes do you get?

There are some bad potatoes in every basket; they are a total waste.

Potatoes are 62% water and 15% peelings. More waste.

It takes from 35 to 40 minutes to peel and cook them—a heavy expenditure of both time and fuel.

Follow the example of the thousands of housewives who now serve Mueller's Macaroni, Elbow Macaroni, Spaghetti and Egg Noodles instead of potatoes.

It will be a big help and a big saving to you, and Mueller's, the Macaroni "with the better taste," is so appetizing and delicious that the whole family will be grateful to you.

You can serve Mueller's just as you do potatoes—with butter, with sauces, with meat gravies or with sauerkraut.

Instead of creamed potatoes, serve Mueller's Elbow Macaroni prepared the same way. In place of potatoes au gratin, use any one of the Mueller Foods. Instead of fried potatoes, try Mueller's Egg Noodles.

Food Value of Macaroni and Potatoes shown Graphically
taken from figures of U. S. Dept. of Agriculture Bulletin 1383

POTATOES		MACARONI
Calories 305	Energy	Calories 1665
Water 15% in Peelings	Protein	13%
	Carbohydrates	48%
	Fat	35%

Instead of Potatoes Eat Mueller's Macaroni—Full Food Value Without Waste

MUELLER'S
MACARONI "With the Better Taste"
EGG NOODLES
SPAGHETTI

Never be without Mueller's in your Pantry

All Cooks Look Alike

to the hungry man, but what a sad disappointment when the "kitchen queen" quits suddenly and the table looks anything but satisfying to a zestful appetite. When in doubt as to what to do, use The Freeman's "Help Wanted" Cent-a-Word Department.

OUR DAILY PATTERN.

A Simple, Comfortable House Dress.

4403. Figured percale and linene are here combined. This is a good style for gingham, voile or chambray. The closing is under the tucks at the center front.

The pattern is cut in 7 sizes: 36, 38, 40, 42, 44, 46 and 48 inches bust measure. A 38 inch size requires 5 yards of 32 inch material. The width at the foot is 2 yards.

A pattern of this illustration mailed to any address on receipt of 12c in coin or stamps by the Pattern Department, The Freeman, Roundout, N. Y. Be sure to state the size wanted.

Catalogue Notice.

Send 15c in coin or stamps for our up-to-date spring and summer catalogue, containing 550 designs of ladies, and misses' and children's patterns, a concise and comprehensive article on dressmaking, also some points for the needle (illustrating 30 of the various, simple stitches,) all valuable hints to the home dressmaker.

ALLIGERVILLE

Alligerville, July 7.—W. Frank Davis and sons, Harold and Raymond, of Kingston enjoyed a two days' outing on the Peterskill rocks Thursday and Friday. They brought their camping outfit with them.

Mr. and Mrs. Coleman and two friends from Mt. Vernon, N. Y., spent the week end at the DeGroadt house on Church Hill.

Charles DeGroadt and family of Atlantic City spent the past two weeks with his father, Philip DeGroadt.

Mrs. Clarence Glaize entertained several friends Saturday evening.

Harry Maltz the village merchant, spent a part of last week in New York city. Mr. Maltz while there bought a beautiful assortment of ginghams.

Mr. and Mrs. Tracy Purcell are visiting Mr. and Mrs. David Purcell.

Miss Hunter of New York who has been the guest of Mrs. Harvey DeWitt returned Sunday.

Mr. and Mrs. John Forbes of New York are visiting Mrs. Ell V. Evans.

Water by Electricity.

George Hoehl, of Albany avenue extension, has recently installed a Kingstonian electric pumping system for supplying water to his house. The outfit was purchased by the Canfield Supply Company.

English Premier Goes to Paris

MacDonald Wants Complete Accord With France Over Reparations Question Where Allied Conference Opens.

By Telegraph to The Freeman.

London, July 8.—Premier Ramsay MacDonald left for Paris today to make supreme effort to bring about a complete reparations understanding with France so that the two nations will be in common accord upon all angles of the problem when the Allied conference opens in London next week.

Premier MacDonald will confer with Premier Edourard Herriot of France at the French foreign office this evening.

"I am going to France in a sincere endeavor to bring about a complete understanding between the two countries," said MacDonald as he departed.

The prime minister looked ill and careworn, apparently he has not yet fully recovered from his recent attack of bronchitis.

DAINTINESS AND DISTINCTION IN GOWNS

(By Eleanor Gunn.)

Refreshing glimpses of white are appearing with greater frequency about the collars of smart gowns. The daintiness of pleated net, the crispness of organdie, and the smartness of linen all play their part in the summer comedy of clothes. What is more, cuffs make their appearance simultaneously. The ensemble idea persists, you see; fashion insists upon sets, and is in a mood to match up accessories and essentials.

Box-pleated net edged with lace is the unusual treatment accorded a charming set. Shaded organdie, one layer veiling the other, is another fad, pipings of contrasting ribbon or organdie frequently binding the edges.

White, of course, is in demand, but with so many unusually attractive color effects being offered, no wonder one's attention focuses on them. White satin is a prime favorite, however, especially with the girl who wears a suit—flannel or otherwise. As the season gets under way, the more severely tailored models are replaced by daintier conceits; strong contrasts, however, are carried on, both black and red being used to pipe white organdie.

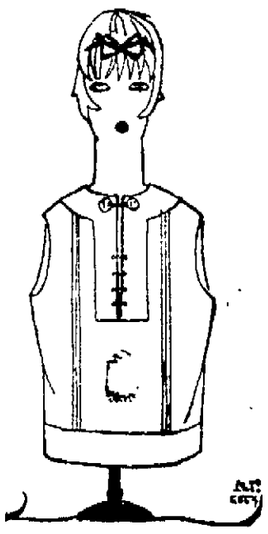

Vestees and gilets are as varied as collarettes, and many of them have choker collars, for rumor still has it that before many moons we must accustom ourselves to high collars.

Some of the swagger vestees have square front effects achieved by several methods, hemstitching being among them. Sometimes these squares are of contrasting material, and very frequently tiny pearl glove buttons are used, or rows of rick-rack braid.

Peter Pan collars are as popular as ever, and are worn with narrow bowties, or ends of the material of which they are made bound or handed with color. In short, interest has awakened in neckwear and kindred things—pleasing information to the woman who likes individual touches to her costume.

(Copyright, 1924, Fairchild.)

STONE RIDGE.

Stone Ridge, July 7.—The movie play in the Grange Hall on Wednesday evening, July 9th, is Shirley Mason in "South Sea Love." In addition there will be the usual comedy. The Ladies' Aid Society of the Reformed Church will hold its summer fair some time in August. The date will be given later. All members of the society are requested to meet at the home of Miss M. L. B. Hasbrouck on Thursday evening, July 10.

The Rev. and Mrs. C. N. Stevens, who have been attending the C. E. convention at Utica, have returned home.

Regular Tuesday night dance, Lake Katrine Grange as usual.—Advertisement.

The Young Folks' Creed.

Live a fast life, die young, and have a good-looking corpse.

Frankly, Mr. Sax, you don't know what a lot of trouble you did start by your invention.

I'll raise you five, said the elevator boy as he took his passengers to the sixth floor.

Great men like meteors shining consume themselves as they light up the earth.

Illinois woman has twelve husbands. Pennsylvania man has twenty-three wives. Why not wipe the whole matter off the slate by making them marry each other?

Success is gimlet-like in that it works toward a definite point.

It would be a wonderful thing if some poets failed to renew their license.

Navy Department is trying to find out why married men are much more willing to go to sea than single ones. It is because married men are at sea all the time, anyhow.

It's where you get to, not where you start from, that counts at the end.

The Evolution of Mr. Bryan.

1. The Cross of Gold.
2. Presidential campaign—(Score, 16 to 1).
3. The Commoner.
4. Presidential campaign.
5. Chautauqua.
6. Presidential campaign.
7. Grape juice.
8. Presidential campaign.
9. Disbelief in evolution.
10. Discovery that Wall Street enmity washes away oil stains.

A hair on the head is worth two in the hairbrush.

According to the National Statistics Committee, the worst breach of etiquette made last year was by the young man who sent his best girl flowers on Mothers' Day.

The Gold Dust Twins—Hank Ford and J. D. Rockefeller.

Ruined Credit.

S. O. S.
I. O. U.
C. O. D.
P. D. Q.

That's Different.

Sales Manager (angrily)—Who put those flowers on my desk?

Filing Clerk—The president of the company, sir.

Sales Manager—Pretty, aren't they?

Faint heart never won fair lady, but many a fathead has.

A young lady tells us she is going bathing suiting.

People have been inquiring about several ladies who seem to have disappeared from the earth. We can tell their friends they are the ones who will report later with rows of cherry preserves and cherries for pies.

Another thing that drives a hungry fat man who is trying to diet through the hot weather several steps nearer the jumping off place over the river said a certain lawyer recently, is to see a thin, cool-looking girl finishing her luncheon with a piece of cherry pie with two dippers of ice cream over it.

Copyright, 1924, Office Cat Syndicate

MILTON.

Milton, July 7.—While on their way to Kingston July 4 Mrs. Kate Hanks and daughter Miss Hortense Hanks of Ridgefield Park, N. J., visited at Riverview Cottage the home of their cousins, Mr. and Mrs. William R. Ordway, on Sands avenue. It was the first these relatives had met in thirty-six years, and a very pleasant meeting it was. The party continued on their way to Kingston in the afternoon. After a visit at Ashokan Dam they returned to their home at Ridgefield Park on Sunday.

Quit a number from this village attended the auto races at Poughkeepsie on July 4.

Romer Roe of New York city is spending the summer at his home on the south road.

The Fourth of July was spent quietly in this village with the exception of some noise from the fire crackers, etc., set off by the children. The auto traffic was rather heavy. Most of the cars were northward bound.

Raymond Hepworth of Brooklyn spent the holiday with relatives in town.

Stanley Hepworth and daughter of Brooklyn are spending the summer at the home of Mrs. Fred Dunn at Marlborough.

Raymond Donaldson of Amsterdam, N. Y., is spending a two weeks' vacation with relatives in town.

Mr. and Mrs. J. M. Briggs and Mr. and Mrs. G. Briggs of Queens, L. I., are visiting at the home of Miss M. Crook.

Arthur Nolan has left for the training camp at Plattsburg, N. Y.

Arthur Kaley of Albany spent the holiday at the home of his parents, Mr. and Mrs. J. J. Kaley.

The Maids and Matrons' Club will hold a food sale at the community house July 12 for the benefit of the library building fund.

The Milton Melody Club will meet at the home of Mrs. E. A. Martin Wednesday afternoon, July 9, at 2:30 o'clock.

Joseph Spratt of Geneva spent the holiday at the home of his father, W. F. Spratt.

WITTENBERG.

Wittenberg, July 7.—Miss Orpha Berryann, a student of Batavia's school for the blind, will give an elocution recital in the M. E. Church Hall on Friday evening, July 11, at 7:45 o'clock, (Standard Time.) The Epworth League will serve ice cream and cake after the recital.

All are glad to welcome Mr. and Mrs. L. J. Viehmann and family back to their home here, after having spent the winter in Long Island.

Mrs. Herman Oxhandler has returned home, after spending a few days in New York.

The Willing Worker's meeting was held at the home of Mrs. Edward Irish on last Wednesday afternoon. Every one present reported a pleasant afternoon. The next meeting will be held at the home of Mrs. Oakleigh Shultis on Wednesday afternoon, August 6.

Mr. and Mrs. Grover Colberg and mother have moved to their summer home here.

Miss Ruth Short, who has employment with Safford and Scudder, is spending her summer vacation at her home here.

The next Missionary meeting will be held at the home of Mrs. Aaron Van de Bogart on Wednesday afternoon, July 16.

Several from this place attended the Fourth of July celebration at Woodstock on Friday.

All are glad to learn that Mrs. Benjamin Shultis is on the gain.

FLATBUSH.

Flatbush, July 7.—Mrs. Harry D. Carle entertained a few friends at her home Thursday, July 3. Those present were Mrs. Helen Lasher of Poughkeepsie, Mrs. Abram Rappleyea and son, Harry, of Kingston, and Mrs. Eugene Falk and Mrs. Rachel Rappleyea of Flatbush and Rachel Kaye of Jersey City.

Mrs. Abram Rappleyea and son, Harry, have returned home after visiting relatives in New York and Jersey City.

If you are under weight have poor blood, no appetite and nervous, start today to build yourself up to what you should be, with Burke's Cod Liver Oil & Iron in tablet form, pleasant to take. Guaranteed by all Druggists. —Advertisement.

Mid Summer Fashions

A SMART frock, chosen here, will make your next outing, your next dinner, your next dance, twice as exhilarating, twice as pleasurable, twice as successful!

Weisberg's
Specialty Shop

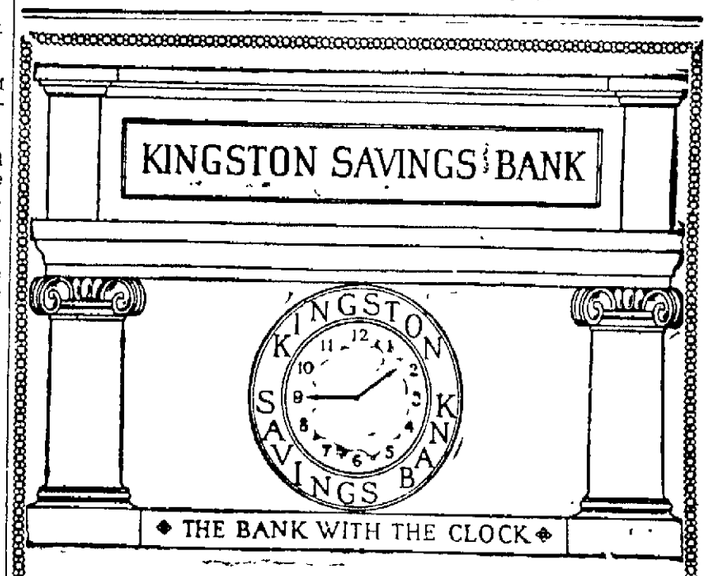

To remind you that this is THE TIME and THE PLACE to Bring Your Deposits.

One Dollar Opens an Account

Deposits made on or before July 12, will receive interest from July 1st, 1924.

Kingston Savings Bank

NEXT DOOR TO COURT HOUSE.

AUTO LIMERICKS

By CLARK NEWTON

There was a young chap we called Lew
The laziest man that we knew
His wife washed his car
And when they'd drive far
She's the one who would put on a shoe.

WE'LL PUT IT ON FOR YOU

Buy one tire—two—or a whole set and we will render you obliging assistance. We will sell you tires at the bottom price that have top quality in their makeup.

CITY GARAGE Tel. 479

"The Garage That Satisfies."
NELSON R. SMITH.
154 Clinton Avenue, below St. James Street.

Miss O'Brien's Award Affirmed

Unanimously by Appellate Division—New York Central Lost Appeal That Judgment of $7,000 Was Excessive.

The appellate division of the supreme court has recently handed down a decision unanimously affirming the judgment of $7,000 given plaintiff in the supreme court in favor of Margaret A. O'Brien against the New York Central Railroad Company.

Miss O'Brien, a school teacher, while a passenger on a trolley car on the Kingston division of the Consolidated Railroad, was injured when a locomotive on the West Shore Railroad struck the car at the Broadway crossing one morning, and her nerves were badly affected. At the same time Grove Webster, Jr., and Police Officer Boyd were killed, and others were badly injured. There were a number of actions brought for damages against the New York Central and the Consolidated Railroad, and damages were obtained in a number and settlements made in other cases by the defendant company.

Among the last cases tried was the one in which Miss O'Brien was plaintiff and a jury in supreme court, Justice Staley presiding, gave her a verdict for $10,000 damages. Justice Staley reduced the amount to $7,000 from which the defendant company appealed to the appellate division on the ground that the verdict was excessive.

The appeal was argued before the appellate division and the court in its decision, which was unanimous, affirms the judgment in $7,000 with costs. William H. Grogan was attorney for the plaintiff-respondent; Van Etten & Cook, of counsel; William D. Brinnier, Jr., for the Consolidated Railroad; Amos Van Etten for defendant appellant.

FELL FIFTY FEET, ONLY BROKE ARM

Edgar Englehardt, a ten year old lad residing in Leeds, Greene county, while climbing on the rocks back of Leeds Cider Mill on Saturday, reached a high cliff, and then losing his footing began to fall. He caught hold of a tree in his descent, which failed to bear his weight and the boy fell 50 feet, breaking his right arm and sustaining numerous bruises on his body.

UPTOWN JEWELRY STORES CLOSE WEDNESDAY AFTERNOON

During July and August the jewelry stores of Safford & Scudder, George B. Styles & Sons, C. V. L. Pitts & Sons and C. Robinson & Company will remain closed each Wednesday afternoon in order that the employes may enjoy a half holiday.

Dances at Sawkill.

Wednesday and Saturday evenings at St. Ann's hall, Sawkill, dancing will been enjoyed. Peter Boice's orchestra will supply the music.

DIED.

BAUER—Suddenly at the town of Ulster, Peter J. Bauer, son of the late Peter Bauer, and Sophie Stalzer Bauer, aged sixteen years.

Friends desiring to view the remains may do so Wednesday morning at ten o'clock at the funeral parlors of Stock & Cordts.

Funeral services will be held from All Saints' Church, Brooklyn, and burial at Holy Trinity Cemetery, at Brooklyn, New York.

BURMEISTER—Entered into rest, Tuesday, July 8, 1924, Henrietta E. Buddenhagen, belved wife of Henry Burmeister.

Relatives and friends are invited to attend the funeral from her late home, No. 89 Third avenue Thursday afternoon at 2:30 o'clock.

COLE—In this city, Sunday, July 6, 1924, Emma J. Warren, beloved wife of Evas Cole, and loving mother of Mrs. May Wood, Mrs. Frank DeCicco and Anson J. Cole.

Funeral Wednesday morning from her late home, 144 Spring street, at 8:45 and St. Mary's Church at 9 o'clock where a requiem Mass will be offered for the repose of her soul. Relatives and friends invited. Interment in Montrepose Cemetery.

PINE—At Rosendale, N. Y., July 7, 1924, Florence, daughter of James D. and Clarie Beatty Pine.

Funeral at residence on Thursday at 2 p. m., daylight saving time. Relatives and friends invited. Interment in Fairview Cemetery, Stone Ridge.

SAHLER—In this city, at the Home of the Aged, July 7, 1924, Salome, wife of the late Henry Sahler.

Funeral at the chapel of A. Carr & Son, No. 1 Pearl street, on Wednesday at 3 p. m. Relatives and friends invited. Interment in Wiltwyck Cemetery.

ROBB—In loving memory of James Renwick Robb, who departed this life July 8, 1921.

Three years have passed since that sad day,
When the one we loved was called away.
God took him home, it was His will,
But in our hearts he liveth still.
Gone but not forgotten.
MOTHER, SISTERS AND BROTHERS.

PHONE 1425.
GERALD S. PERRY
Funeral Service.
17-19 Rogers St., Kingston.
140 W. 36th St., N. Y. City.

Phone 1082-R.
THOS. J. WOLF
Embalmer
Funeral Director.
Parlors:
340 Broadway—14 E. 39th St., N. Y.
Lady Assistant.

Harvest Weather Forecast Service

Ulster County Farm Bureau Completes Important Arrangements Which Will Benefit Ulster County Agriculturists.

The Farm Bureau Weather Forecast is now in full working order. There is no doubt but what this service will be of great benefit to the farmers and other and the Ulster County Farm Bureau feels that the membership with the distributors, who are taking care of it in the various exchanges, are doing their neighbors and friends a very valuable service. They will be glad to give any one the information in regard to the weather. The following people are taking care of it in the various exchanges.

The Ulster County Farm Bureau—283-W, will give the information to anyone who can call Kingston without charge.

The Hudson River Fruit Exchange at Milton, Milton 22 or 49, will give the information to anyone in the Marlborough, Milton, or Highland Exchange.

Mrs. Don Gillespie at Stone Ridge, High Falls 32-F-6, will give the information to anyone in the High Falls Exchange.

The Accord Farmers' Cooperative, Kerhonkson 26-F-5, will answer the requests for the Kerhonkson Exchange.

L. S. Reiner, the Jewish Agricultural agent, Ellenville 145, will answer the requests from anyone in the Ellenville Exchange.

The Central Cooperative Association at Gardiner, New Paltz 10-F-15, will give the information to anyone in the New Paltz Exchange.

Mrs. Ben Decker, Wallkill 23-F-22, will answer the requests from anyone in the Wallkill Exchange.

Mrs. Charles G. Smith, Saugerties, 93-F-14, will give the information to anyone in the Saugerties Exchange.

In most of these places arrangements have been made whereby the weather forecast will be put up either in stores or in other public places so that those not having telephones may be able to get the service in this way. If such an arrangement has not been made in your community, you may call up the Home Bureau chairman and ask her to make the arrangement.

Society Notes

Stickles-Keim.

The marriage of Miss Wilhelmina Keim of Partition street, Saugerties, to Theron Stickles of Kingston, took place at Elkton, Md., on Thursday, July 3rd.—Saugerties Post.

Wolven-Rittie.

Howard Wolven of Woodstock, and Miss Florence Rittie of Livingston street, Saugerties, were married by the Rev. William T. Renison of Trinity Episcopal Church, Saugerties, on July 4th.

DePuy-Ofstrum.

Maurice J. DePuy, an electrical engineer, whose home is in Wilkensburgh, Pa., and Miss Carla H. Ofstrum, a registered nurse of New York city, were married on Monday afternoon in St. Andrew's Episcopal Church, New Paltz, by the Rev. F. R. Wilson. After a vacation spent in this state they will make their home in Pennsylvania, where the groom is employed in the Westinghouse Corporation at Pittsburgh.

Doxey-Thorne.

Miss Josephine Thorne of New Paltz and Staten Island and George Doxey of Staten Island were married at St. Andrew's Episcopal Church in New Paltz on Saturday, June 28. The ceremony was performed by the Rev. F. R. Wilson. Mrs. Doxey is a graduate of the New Paltz Normal School and has studied at the Elverhoj Colony of Artists and Craftsmen. Mr. Doxey is a sculptor. They will make their home in New Paltz.

Ellenbogen-Stone.

A very pretty wedding was solemnized at the Congregation Agudas Achim, Sunday, July 6th, at 6 o'clock when Miss Bessie C. Stone, daughter of Mr. and Mrs. Julius Stone, of 66 Broadway became the bride of Louis M. Ellenbogen of Albany. The ceremony was performed by the Rev. J. Kaplovitz and Rabbi Joseph Miller of New York. The bride was charmingly gowned in white georgette with veil in crown fashion and orange blossoms and carried a shower bouquet of bridal roses and lilies of the valley. She was attended by her sister, Miss Eva Stone, as maid of honor, who wore peach georgette and carried American Beauty roses. Philip Ellenbogen of New York city, a brother of the groom was best man. The bridesmaids were Miss Florence Stone, Miss Etta Freidman of Brooklyn, and Miss Celia Stone. They were attired in gowns of pastel shades. The ushers were Samuel Markson, Bernard Gertzman of New York and Raymond Ellenbogen of Albany. After the ceremony a reception was held at Mann's Hall for 200, which included guests from Kingston, Albany, New York city, Brooklyn, Beacon, Troy, Schenectady, Poughkeepsie and Newark, N. J. The bride and groom left for an extended honeymoon in Canada by auto.

THE JOINERS.

News of Interest to Members of Fraternal Organizations.

The following lodges hold regular meetings this evening:

Kingston Lodge, No. 970, Loyal Order of Moose, 562 Broadway.

Brown's Tabernacle, No. 9, G. U. O. of O. F., of G. and E. and W. H., 103 Cornell street.

Cigarmakers' International Union of America, No. 175, Broadway and Henry street.

St. Vincent de Paul Socety at St. Mary's Hall, at 8 o'clock.

Daughters of America, Vanderlyn Council, No. 41, 14 Henry street.

Coolidge to Be Notified Later

Formal Notification of His Nomination Postponed from July 24 Until August—President and Wife Going on Trip Following Son's Funeral.

By Telegraph to The Freeman.

Washington, July 8.—The Republican presidential notification ceremonies, scheduled for July 24, will be postponed until the middle of August, it was announced at the White House today.

There was no official explanation for this change, but it was taken as an indication that the President and Mrs. Coolidge plan to take a vacation away from Washington following the burial of their son on Friday.

About the Folks

William V. O'Neil of New York, is visiting his father, James E. O'Neil, 4 Crown street.

Miss Margaret Barmann of 40 Sterling street, is spending her vacation at Point Picasant, N. J.

Harold Kuehn of Garden street has returned home after spending a week with relatives in New York city.

Miss Sue Schrowang, who was visiting her mother, Mrs. Margaret Schrowang, of Hoffman street, returned to Albany.

Mrs. John Boyd was removed from her home, 254 West Chestnut street, to the Benedictine hospital on Monday in the ambulance.

Mrs. Ida Ackerman of New York city arrived here yesterday for a several weeks' visit to her brother, Carl G. Fischer, on the Strand.

Miss Margaret O'Reilly, the Broadway milliner, will leave Kingston Wednesday for a month's visit with Dr. and Mrs. B. J. Leahy of Port Jervis.

Frank Jerolsohn has returned to his home in New York after spending the Fourth of July week with his cousin, John Doolin, of Hasbrouck avenue.

Walter Beadle of New York, for many years a motorman on the Kingston City division of the trolley lines, is spending his vacation in town. Mr. Beadle for several years has been with the Wanamaker store.

Miss Elizabeth Schrowang, who spent two weeks at Maple Lawn Lodge, at Round Top, N. Y., returned to her home at 55 Hoffman street. Miss Schrowang left on Friday morning for the seashore at Point Pleasant, N. J., where she will remain for a few weeks.

Mr. and Mrs. Nathan R. Sutton of 53 Hoffman street, have just returned from a very pleasant and successful trip over the Lackawanna Trail, going from here to Binghamton and to Scranton, Pa., then to Stroudsburg and Delaware Water Gap, through Port Jervis.

LOCAL DEATH RECORD.

Recent Deaths and Funerals of Persons in This Vicinity.

John, infant son of Mr. and Mrs. Arthur Kelly, died Sunday at the family residence in Cementon. The interment was in St. Mary's Cemetery, this city.

Augustus H. Brock, cigar manufacturer of Middletown, died Sunday at his home, aged 62 years. Besides his wife he is survived by a daughter, Helen O., three sisters and three brothers.

Florence, daughter of James D. and Clarie Beatty Pine, died Monday at Rosendale. Funeral Thursday from the late residence at 2 o'clock, daylight saving time. Interment in Fairview Cemetery, Stone Ridge.

Salome, widow of Henry Sahler, died Monday at the Home for the Aged. Funeral at the chapel of A. Carr and Son, No. 1 Pearl street, on Wednesday afternoon, at 3 o'clock. Interment in Wiltwyck Cemetery.

Miss Josephine Griffin, lifelong resident of Shandaken and daughter of the late John Griffin, died at the home of her brother, David Griffin, on Wednesday last. Funeral services were held in the M. E. Church on Saturday. Interment in the Shandaken Rural Cemetery.

Grant Cointot died at his home in Jersey City, N. J., on June 17, following a stroke of paralysis. He was the son of the late Mr. and Mrs. G. F. Cointot and was born in Ellenville. Surviving are his wife and an 18-months old daughter, one sister, Mrs. John Goodsir, of Ellenville, and a brother, Alex Cointot, of Middletown. He was a member of the Railroad Brotherhood and the American Mechanics, both orders being represented at the funeral services. Burial was in the Lutheran cemetery at Brooklyn.

Mrs. Henry Burmeister, for many years a resident of this city, died early this morning following a long illness. Mrs. Burmeister was a member of the Spring Street Lutheran Church and was beloved by all who knew her. Besides her husband she leaves two sons, William and John Burmeister; three daughters, Mrs. Frank Bender and Mrs. George Tongue, both of Schenectady, and Mrs. James Brandow of Poughkeepsie; also one brother, John Buddenhagen of this city. Funeral from her late home, No. 89 Third avenue, Thursday afternoon at 2:30 o'clock.

Best Wood for Ships

Teakwood is coming into wider use in modern shipbuilding, particularly in such places as decks and pilot houses, which are constantly exposed to sea and weather. Teakwood does not warp and worms do not eat it. Nature has endowed this wood with a preservative oil which keeps out water and is either offensive or poisonous to the destructive teredo.

John G. Price Will Be Ruler of Elks.

JOHN G. PRICE.

John G. Price, of Columbus, O., is expected to be elected Grand Exalted Ruler of the Elks, in their Boston convention.

THINGS UNUSUAL

By T. T. MAXEY

(©, 1924, Western Newspaper Union.)

THE CALIFORNIA MISSIONS

Scattered up and down the coast of California—each one day's journey on horseback apart from the next—are a chain of twenty-one great Spanish missions, which stand as a monument everlasting to the credit of the Franciscan Fathers.

Connected by a historic trail known as "El Camino Real" (The King's Highway), approximately 700 miles in length—extending from San Diego northward to Sonoma, these romantic and picturesque buildings—Moorish in architecture—might well be classed as "The American counterpart of the things that people go to the old countries of Europe to see."

These famous missions are a relic of a romantic and yet fearless endeavor, carried on by the Franciscan missionaries, at the command of the king of Spain to establish through a series of religious outposts a knowledge of Christianity in her farthermost possession. The movement took definite form when the Mission San Diego was founded in the year 1769, but the chain was not completed until 54 years later when the Mission San Francisco de Solano at Sonoma was established.

How many additional missions might have been added to this chain and how much farther up the coast it would have been extended, nobody knows, because before the advent of 1824 the system was disrupted and further construction stopped by the government of Mexico. However, this labor of love then had to its credit the civilizing and the Christianizing of a race of savage Indians.

Some of these missions now lie in ruins or have passed entirely into oblivion. Others, in a splendid state of preservation, are still used for regular service. The San Jose, fifty miles south of San Francisco, although not to be compared in size or cost to some others, has been accorded marked attention. It once owned more than 25,000 head of live stock. The San Antonio de Padua, east of San Luis Obispo, was compensated for its lack of riches by a tinge of romance such as few, if indeed any of the others, possessed. San Gabriel, four miles from Pasadena, much visited, has been described as "a picture to remember for a lifetime." San Buenaventura, north of Los Angeles, a "glorious relic recalled from the past to bless with its memories the present and the future," had perhaps the most beautiful altar of all, while San Luis Rey de Francia, near Oceanside, with walls four and five feet thick, its corridor containing 250 arches, was perhaps the greatest, richest and grandest of them all.

DRIVES CAR OVER GARAGE EMPLOYE'S ANKLE

George Haynes, employed at the Van Kleeck garage, North Front street, Monday afternoon while lying under an automobile doing some work had one of his legs run over at the ankle by another automobile. The leg was sticking out which was not noticed by the driver of the car which ran over him. It was thought the ankle was broken but an X-ray examination made by Dr. Harry P. Van Wagenen of John street at his office, did not develop any break but only that the leg was badly bruised.

Appointed Notaries Public.

The following have been appointed notaries public in and for Ulster county by Governor Alfred E. Smith, their terms to expire March 31, 1926:

Edward J. Lyons, 54 Brewster street, Kingston; Chester A. Lyons, Ashokan; Winchell Elwyn, Shokan.

Homes for Aged

Accounts are not very definite concerning the establishment of the first home exclusively for the aged. In England in early days and in Germany at the end of the Seventeenth century there were hospitals to which the aged and infirm could go. Such a hospital was founded by St. Cross near Winchester, England, in 1136, and another, the Coningsby hospital at Hereford, was founded in 1614.

WRITTEN IN MIRTH

A Broad Field

"What has become of the train announcer?"

"He's in radio now."

How He Looked at It

"Why did you lend countenance to such a proceeding?"

"I hadn't the face to refuse."

Aye, Aye

"He was so mad he couldn't see straight." "Choler-blind, so to speak."—Boston Transcript.

Each Girl for Herself

Ethel—"What is the proper length for a girl's skirt?" Clara—"That all depends on her legs, dear!"

Shaping It

"Can't you help me shape this up?"

"What is it?"

"A form letter."

Of Course

"Does your daughter dance?"

"Well, she's taking steps to learn."—Boston Transcript.

As Always

Base—Aren't we having unusual weather for this time of year?

Drum—Yes, we usually have.

The Reason

"What makes them such good friends?" "What they don't know about each other."—Life.

All Depends

Actress—"How soon could you get me a divorce?" Lawyer—"Have you announced your engagement?"

Repartee

"You think you're pretty, don't you?" "Yes; you think you're smart, don't you?"

Duty

Shopwalker—"What's your pleasure, sir?" Customer—"None. I'm looking for my wife."

Stayed in His Line

"So that new book publisher has failed?" "Yes, he tried too many novel experiments."

Billy's Vaccination

Billy Foch, five-year-old son of W. E. Heyer, had been vaccinated and daddy had put a celluloid shield on his arm. Each evening when he was undressed for bed, he insisted on having a hand mirror held so that he could look into the mirror and see his vaccination.

When the vaccination was sufficiently healed the shield was taken off. But when night came and Billy was getting ready for bed, he went to his father and said, "Please, daddy, put my windshield back on so I won't roll over and hurt my arm."—Indianapolis News.

Fully Americanized

Mrs. Tracey B. Griswold, speaking in behalf of the Daily Vacation Bible schools, said that Tony came to the Bible school and was asked where his parents were born.

"Italy," said Tony, "but I'm American—I was born here."

"Where do you go to church?" was the next question.

"Father and mother used to go to the Italian church," said Tony. "Now we are Americans and we don't go nowhere."—Brooklyn Eagle.

Done in Color

"A funny thing happened in my town last week," said the chatty man in a train.

"What was that?" asked his listener.

"Well, Black, a white man, and White, a colored man, thought a fellow named Brown was pretty green, so they tried to sell him a white horse. But Brown was well read and he deceived them both. In fact, he got all the money they had."

"And now?"

"And now Black and White are blue."

Logic's Last Ditch

"You don't mean to tell me you married Elsie Spender?"

"But I do—I mean I did," replied the optimistic bridegroom.

"Why, you poor hoob, your salary won't even buy her breakfast!"

"Ha! Ha!" laughed the optimist. "That's where I've got you. My Elsie won't get up for breakfast!"—American Legion Weekly.

Not a Wise Policy

Rastus Jackson, a thoroughly married negro, was one day approached by a life insurance agent.

"Better let me write you a policy, Rastus," suggested the agent.

"No, sah," declared Rastus, emphatically, "Ah ain't any too safe at home as it is."

Slashing Right and Left

Flicker—We've simply got to cut down expenses, Fanny.

Mrs. Flicker—I might learn to roll my cigarettes.

"That's the spirit! And couldn't you make a permanent wave last a week or two longer?"—Judge.

Write, at That

Jim—Poor old Bobbins. He spent six months writing his alleged drama and then it was turned down by the producers.

Jam—All work and no play, eh?

Settled by Mutineers

Pitcairn island, in the South Pacific ocean, has an area of only about two square miles and a population of about 160 souls. It was settled in 1790 by mutineers from the British ship Bounty.

Financial and Commercial

By Telegraph to The Freeman.

New York, July 8.—Confidence in the future course of prices continued unbroken in the forenoon trading in the stock exchange today. The trend pointed again in an upward direction with both rails and industrials assuming a prominent position. An important feature was the reawaking activity in such recognized leaders as U. S. Steel Common, Baldwin and Studebaker which lagged in the last few sessions.

Steels, automobiles, equipment and leather shares jumped to the fore shortly after the opening, buying in the Steel Common and the motors being particularly brisk.

The performance in U. S. Steel was very impressive, its rise to a new high on the present up swing being accomplished in the fact of the opposition of another unfavorable filled tonnage statement on Thursday.

Pool operations in a large variety of specialties enlivened the dealings in the second hour. The advance in Mathieson Alkali was attributed to buying by allied chemical interests for the purpose of gaining control. The rise in General Electric to a brand new high was accompanied by fresh rumors of an impending split up. Woolworth was boosted on its excellent report for June.

Buying of railroad stocks continued unabated with Louisville and Nashville and Norfolk and Western the leaders in the dividend paying section. Call money renewed at 2½ per cent.

Quotations given by C. H. Halsey & Co., 27 William street, New York city, branch office, Warren Building, 250-62 Fair street, Kingston, N. Y.

2:45 P. M. QUOTATIONS.

Allis-Chalmers	35⅝
American Beet Sugar	41
American Can	116¾
American Car & Foundry	
American Locomotive	75¼
American Smelting & Ref. Co.	66½
American Sugar	44½
American Tel. & Tel.	138¾
American Woolen	72½
Anaconda Copper Mining	30¾
Atchison, Topeka & Santa Fe	104¼
Baldwin Loco	116⅛
Baltimore & Ohio	49¾
Bethlehem Steel B	46¾
California Petroleum	22⅛
Canadian Pacific	149⅛
Central Leather	14
Cerro de Pasco Copper	47
Chandler Motors	48⅝
Chesapeake & Ohio	88¾
Chicago, Mil. & St. Paul	15
Chicago, R. I. & Pacific	30
Cons. Gas	65⅝
Corn Products	38¼
Cosden & Co.	36½
Crucible Steel	53⅛
Erie	28⅞
General Motors	14⅞
Great Northern, pfd	64
Great Northern Ore	27¾
Inspiration Copper	20⅜
Int. Mer. Marine Pfd	38½
Int. Nickel	17⅛
International Paper	50½
Kelly Spring Tire	18¾
Kennecott Copper	40⅛
Lehigh Valley	47¾
Middle States Oil	8
New York Central	105¼
N. Y., N. H. & H.	24⅜
Norfork & Western	129
Northern Pacific	48⅜
New York, Ontario & Western	20¾
Pacific Oil	49
Pan American Pet. & Trans A.	52½
Pan American Pet. & Trans B.	50½
Pennsylvania Railroad	44⅝
Pittsburgh Coal	58
Pressed Steel Car	50¼
Railway Steel Sp'g	118
Reading	56⅜
Rep. Iron & Steel	47¾
Royal Dutch	49¼
Sinclair Cons.	18⅝
Southern Pacific	98⅛
Southern Railway	66
St. Oil California	58¼
St. Oil New Jersey	84¼
Studebaker	37⅝
Texas Co.	39½
Texas & Pacific Ry.	42¾
Tobacco Products "A"	90⅝
Union Pacific	147¾
U. S. Industrial Alcohol Co.	74⅝
U. S. Rubber	29⅛
U. S. Steel	103⅝
Utah Copper	70¼
Westinghouse Electric	62¼
White Motors	55⅛

CURRENT OFFERINGS AT THE THEATRES

"Lilies of the Valley," a First National picture, is showing at the Keeney Theater this evening. Corinne Griffith and Conway Tearle are co-starred. This talented pair appeared in "Black Oxen."

"Beau Brummel" is showing at the Opera House tonight. There is a brilliant cast in this photoplay. Dorothy Farnum, the adapter is said to have completed a wonderful piece of work in this Warner Brothers classic of the season.

At the Auditorium tonight. "If Winter Comes," is one of the outstanding super-film productions of the season.

Girl Breaks Arm.

Miss Gussie Myer of New York city, who is summering at Glenford, a few days ago slipped and fell and injured her left arm. Dr. Harry P. Van Wagenen of John streeet made an X-ray examination of the arm and found the bone broken in two places. He reduced the fractures and bandaged the arm.

Bridge Worker Crushes Hand.

Frank Houghtaling, an employe on the temporary bridge work at the Esopus creek, had one of his hands crushed by a large stone falling upon it Monday. Dr. H. P. Van Wagenen gave the necessary surgical attention to the injury.

Dance at High Falls.

The regular weekly dance will be held this evening at the B. W. S. hall, High Falls. This hall is one of the coolest halls in this locality. Maisenhelder's orchestra will furnish the music.

Dr. Neal Improving.

Dr. B. Franklin Neal of Ellenville, who recently underwent an operation in a New York city hospital, is reported to be improving.

Morgan Davis & Co.
Successors to Gwynne & Day,
Established 1854.
Members N. Y. Stock Exchange
66 BROADWAY,
NEW YORK.
Branch Office Connected By Private Wire
EAGLE HOTEL
KINGSTON, N. Y.
R. B. Osterhoudt, Manager.
Telephone 2414.
Weekly Market Letter On Request.

Established 1894.
C. D. HALSEY & CO.
27 WILLIAMS ST., NEW YORK CITY
Investment Securities
BRANCH OFFICE,
260 FAIR ST., KINGSTON, N. Y.
Geo. G. Brooks,
Resident Manager,
Phone 295. Res. 'Phone 2315-J.
Members of
New York Stock Exchange.

New York Produce Market

Wheat—Steady. Dec., 116 May, 120⅞; July, 113¾; Sep 113¾; spot No. 2 red winter, 130 c. i. f. N. Y. export basis and 123 f. o. b. to arrive.

Corn—Firmer. No. 2 yello new, 119; No. 2 white, 120; No mixed, 118 c. i. f New York ten da shipment

Oats—Firm. Fancy white c ped, 66@66½; ordinary white c ped, 63@63½; No. 1, nominal; 2, 63; No. 3, 62; No. 4, 59½@60

Rye—No. 2 western, 85½ c. i export and 97½ f. o. b. New Yor

Barley—Steady. Malting, 93@ c. i. f. New York export; feeding lbs., nominal, c. i. f. New York port.

Hay—Firm. No. 1, 155; No. 130@135.

Straw—Steady. No. 1 strai rye, 95.

Flour—Quiet. Spring patents, @750; clears, 550@600; straig 540@575; winter patents, 700 750; clears, 525@600; straig 650@700.

Potatoes—Steady. Southern, @350; Jersey sweets, 600@650.

Dressed Poultry—Steady. Ch ens, 28@41; turkeys, 20@40; fo 20@30; ducks, 22@23; broilers, @43.

Live Poultry—Steady. Turke 25@30; ducks, 19@20; fowls, 25; broilers, 28@38.

Butter—Firmer. Creamery ex 42¼@45; creamery firsts, 41 44; higher scoring, 38½@43; lar fresh extras, 34@35.

Eggs—Firmer. Nearby wh fancy, 40@42; nearby brown, fan 34@39; extras, 30@31½; firsts, @27½.

Milk—The nominal whole price is 1.86 per 100 lbs delivered New York.

Odds and Ends

Circle 2 of the Lutheran Church the Redeemer will hold its regu meeting at the home of Mrs. Rosa, 8 Barmann avenue, Wednesday evening, at 8 o'clock.

THE REV. H. D. LOWBER GIVEN A RECEPTI

The members and friends of Mark's A. M. E. Church, tend their pastor, the Rev. H D Low and family a grand welcome re tion, on Thursday night. It largely attended by the commun Henry Van Derzee was master ceremonies, and had charge of program, which was as follo Invocation by the Rev. S T. Quan Recitation, Henry Van Derzee, s Mrs. Rosaline Fitzgerald. Recital Mrs. Sarah Snyder, solo, Mrs. S Stanford. Solo, Mr. Sylvester Derzee. Dialogue, the Misses A Snyder and Miss Broadhead. Ins mental trio, William Enty, Mrs Quann and Mrs. Jesse Clark. dress by E. O. Clark, after wh Rev. S. T. Quann made the prese tion to the pastor a purse of $75 he audience then repaired to lecture room.

The tables were magnificent their setting. They were artistically set and the menu elaborate and liberal, than pastor's reception given in church.

Committee in charge: The Re T. Quann, Mrs. Ida Quann, Rose Canine, Mrs. Phoebe Van Mark, Mrs. Ethel Johnson, Jesse Clark.

Chicago Grain Market.

By Telegraph to The Freeman

Chicago, July 8.—Wheat cl ¼ to ⅞ lower; corn closed 1¼ 1⅞ higher, oats closed ¼ to higher.

Closing Prices.

Wheat—July 113; Septem 112⅝ @ ¾; December 115⅝ ¾; May 120.

Corn—July 98¾ bid; Septem 90⅝; December 84⅝; May 87⅞

Oats—July 50¾; September December 45⅝ @ ¾.

Davis Hearing Adjourned.

This morning Judge Harry Shirick adjourned the hearing in case of Jesse Davis, a negro, cha with stealing $42 from the pocke a Spaniard on lower Hasbrouck nue several nights ago, until T day morning, as Jesse wanted to tain the services of a lawyer.

For Tender Faces

The creamy lather of the Cuticura Shaving Stick, with its delicate medication and soothing properties, enables men with tender, easily irritated skins to shave in comfort, even twice a day, and leaves the skin smooth and fresh.

Sample Free by Mail. Address: "Cuticura Laboratories, Dept. 28F, Malden 48, Mass." Sold everywhere. Soap 25c. Ointment 25 and 50c. Talcum 25c. Price 25c. per Stick.

Armour's STAR HAM

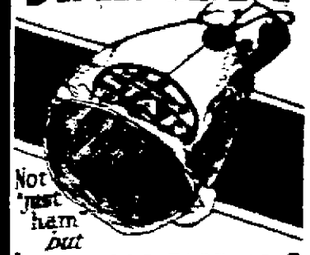

Not "just ham" but "THE HAM WHAT AM"

CALVIN FORST, Manager, 17-19 Frederick St., Kingston, N. Y.

KINGSTON COAL COMPANY

Quote the following prices on Fresh Mined

D. & H. Lackawanna

COAL

EFFECTIVE JULY 1st

EGG	$13.05
STOVE	$13.05
CHESTNUT	$13.05
PEA	$10.40

PER TON DELIVERED.
Less 40c per ton for cash.

Main Yard, 11 Thomas St. Phone 366.
Ward Yard, Foxhall Ave. Phone 160.
Watts & Tammany Yard, East Strand. Phone 496.
Uptown Office, Corner Fair & John Sts.

B. M. S. Transportation Company, Inc.

MOVING and TRUCKING
Local and Distance.

439 WASHINGTON AVE.

Phone 515 or 1470-M.

Hudson River Day Line

Steamers "Washington Irving," "Henderick Hudson," "Alexander Hamilton," "Robert Fulton," "DeWitt Clinton," "Albany."
Daily Including Sunday.
DAYLIGHT SAVING TIME.

Up Steamer leaves Kingston Point 2:25 P. M. for Catskill, Hudson and Albany, arriving at 6:45 P. M.
Down Steamer leaves Kingston Point 1:00 P. M. for Poughkeepsie, Newburgh, Yonkers and New York City, arriving W. 129th St., 5:40 P. M.; W. 42d St., 6:00 P. M.; Desbrosses St., 6:30 P. M.
Music. Restaurant. Lunchroom.

TIME TABLE OF

ULSTER & DELAWARE R. R.

Eastern Standard Time.

Trains are due to leave this city as follows:
Kingston Point *1:35 p. m.
Rondout Station *5:40 a. m.; *6:10 a. m. Union Station *6:30 a. m.; *6:50 a. m.; 1:50 p. m., last trip September 5th; *2:00 p. m.; *2:55 p. m., first trip June 23rd, last trip September 5th.
Trains are due to arrive as follows:
Union Station †10:40 a. m.; *11:25 a. m.; *2:25 p. m., first trip June 24th, last trip September 6th; *4:25 p. m.; †6:15 p. m.; *7:45 p. m., first trip June 29th, last trip August 24th. This train will run on Labor Day.
Rondout Station †11:00 a. m.; *11:40 a. m.; *6:25 p. m.
Kingston Point †11:05 a. m.; *11:45 a. m.
*Daily. †Daily except Sunday. *Sunday only.

IT will pay you to get our prices before you order

SALE BILLS

Group Insurance For Guardsmen

Law Enacted by Last Legislature Amended Insurance Law for Benefit of National Guard Members.

On Sunday morning, July 27, the members of Battery A intend to be able to wake up under the sun of Camp Pine, N. Y., which is located about twelve to fifteen miles from Watertown, but before the battery reaches camp it is the desire of Captain E. L. Cashin, who commands the battery, to have the strength of the organization as near the maximum strength as possible and in order to do this it is necessary for the young citizens of this city to cooperate and sign up with the battery and also share in the benefits and advantages of being a member.

Battery A has recently been notified that the legislature of New York state at its last session enacted, and the governor signed, an amendment to the insurance law, authorizing group life insurance to members of the New York National Guard as such.

Pending the issuance of further orders which will cover all details the following information is given.

1. Under the selected plan, officers, non-commissioned officers and privates will be covered by group life insurance at a rate which is approximately one-third of what it would cost them to purchase it individually.

2. Group insurance gives the advantage of wholesale buying. This superior purchasing power enables each member of the National Guard to procure advantages for himself not otherwise obtainable.

3. A certificate of insurance will be issued to each insured officer and soldier. This certificate not only provides life insurance protection but also cash monthly installments in case of total or permanent disability, before the age of 60. On the face of this certificate will be stated also the name of the beneficiary, which will be designated by the insured party.

4. No medical examination is required; neither is a member's age taken into consideration. There will be no need for family history or other red tape. All moral and occupational restrictions are removed.

5. The Metropolitan Life Insurance Company has been selected to issue this insurance. It is the largest insurance company in the world.

6. In addition to these advantages, the Metropolitan Life Insurance Company maintains visiting nursing service for all insured members of the National Guard, without expense to them. Booklets on health also will be distributed from time to time. They will contain advice and information regarding better health and living conditions.

7. New members are eligible for this insurance immediately upon entering the National Guard.

8. Members of the New York National Guard are to be congratulated because of the advantages secured for them in this group insurance plan. This is the first time that group life insurance has ever been made available to members of the National Guard anywhere.

The group insurance plan as outlined by Major General Berry will prove a very good and profitable investment for any member of the National Guard. The members who are already in the service can make application for the insurance to their battery commander. The men that become members later are not left in the dark, but can make application for this insurance as soon as they enter the service. The low cost is another factor to consider as the premiums are so low that every member of the National Guard can easily afford to be covered by some insurance. The members of Battery A are also given this chance and anyone who is thinking about becoming a member of Battery A should do so now and apply for the insurance at once. The battery is now in a position to take about fifty more members into its ranks and let them enjoy the benefits of the organization. The camp this season is to be an up-to-date artillery camp and a good time is assured all those who go with the organization. Lots of good experience and exercise as well as a certain amount of light work is assured as well as plenty of time off to see the surrounding country. Instruction in the firing and caring for 75mm guns will be experienced as well as the instruction in riding horses. The outfits besides the other instruction will be thoroughly instructed in the handling and care of ammunition as actually firing a 75mm gun. Battery A holds its weekly drills on Monday evenings and at that time anyone who desires to become a member of the outfit, or anyone who wishes to have some point explained to him may do so by applying and interviewing Captain Cashin, who is always ready to answer any and all questions.

PLATTEKILL.

Plattekill, July 7.—A dance, under the auspices of Powhatan Baseball Club of Plattekill, was held at Simon's Hall Saturday evening.

Mr. and Mrs. Lester Duryea, George Duryea and lady friend visited Mrs. Garrison and Mrs. Carpenter during week-end.

The local baseball team defeated the Gardnertown team at Simon's, Friday, the Fourth.

Quite a few boarders and visitors in the village over the holidays.

A Buick car was wrecked near F. G. Carpenter's Friday.

Mrs. W. Nabor is visiting relatives at Geneva, N. Y.

Mary and Flossie Fowler are spending some time with their grandparents, Mr. and Mrs. J. Deitz, at Fourth Binnewater.

STONE RIDGE.

Stone Ridge, July 7.—There will be a sale of home made cake and candy on Mrs. Ross Osterhoudt's lawn on Saturday afternoon, July the 12th, under the auspices of the Builders' Class of the Methodist Episcopal Sunday school. Orders may be placed by phoning High Falls, 28-F-16.

TWO POEMS

By DOUGLAS MALLOCH

I—SERVICE

THINK more of love, and less of laws,
Of what you do, and less of why;
Good is not good if done because
To follow rules is all you try.
I do not think that God above
Obedience as much admires
As deeds arising out of love
That to divine reward desires.

Man needs no law but his own heart,
A longing for the common good;
To walk together, not apart,
Is all there is of brotherhood.
Man needs no precept to be blest,
To serve his God or rule or plan;
For he will serve his God the best
Who serves the best his fellow man.

II—THE SCORE

The man whose daily task and toil
Are counted but in gold,
Who loves his business for the spoil,
For profit what is sold,
Is like the "fish" who loves the moss
The points that he can claim—
The man who only keeps the score
And never sees the game.

(© by McClure Newspaper Syndicate.)

Reflections of a Bachelor Girl

By HELEN ROWLAND

IMITATORS are the "trained seals" of literature.

The Queen of Gamblers is a woman who has had two poor deals in the game of matrimony, and still calls for a third, with the luck running against her.

It takes a bride quite a while to learn the folly of being so cold, one moment, that she chokes all the enthusiasm out of her husband, and so clinging the next that she chokes the life out of him.

Girls are human flowers—but a confirmed bachelor often regards them as a beautiful species of poison ivy.

A critical or disapproving attitude on either side of marriage is a spiritual divorce which never can be patched up.

What a man calls his "judgment" is composed of one part reason and ninety-nine parts digestion.

Every man thinks that "woman's place is in the home," but that she is awfully lucky to have some man offer her one.

To "say it with flowers" at this profiteering season, a man must need awfully to get it out of his system.

(Copyright by Helen Rowland.)

Has Anyone Laughed At You Because—

By ETHEL R. PEYSER

You use ink other than blue or black?

These folks wish they had the independence probably to depart from the conventional color and use green or violet ink. It is a relief to you to use these inks. And they flow or seem to flow better in the fountain pen. It simply shows you less conventional, delighting in color and achieving it every chance you can get. You have feelings for color—some folks have not. You have to pay always when you depart from convention. Here you must "put up" with laughter at your expense.

SO

Your get-away here is:

That your ink flows well; that you do your duty in correspondence. That your friends know at once from whom your envelope comes.

(© by McClure Newspaper Syndicate.)

MEN YOU MAY MARRY

By E. R. PEYSER

Has a man like this proposed to you?

Symptoms: Looks like nothing at all—sort of drab, but he has a lovely voice; your sister-in-law says he's lovely with children, and his honeyed voice captures them and you. You can see how he makes a grade "A" salesman and how the selling textbooks meet their match in him. He often carries a book on salesmanship about him and tells you that you have the things that would make an ingratiating business woman.

IN FACT

He can even sell himself.

Prescription to bride:

℞ Invest in anchors. He may want to sell your heirlooms. Have a buyer's manual about.

ASSORB THIS:

Staying said is better than selling shoe.

(© by McClure Newspaper Syndicate.)

SUMMER COLDS are lingering and annoying. The very first night apply VICKS VAPORUB

Over 17 Million Jars Used Yearly

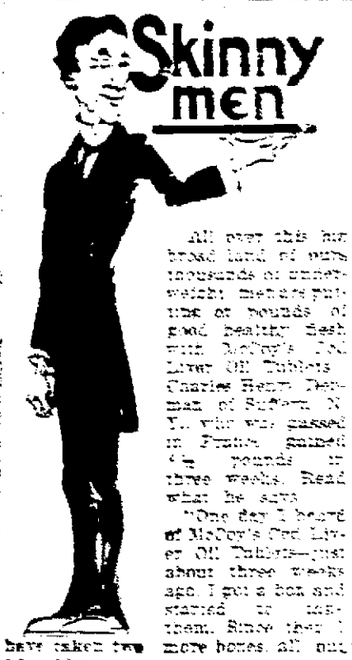

have taken two more boxes, all out 10 tablets.

The result is wonderful—never since I was first passed have I been so strong and felt so good. I have already gained 5½ pounds.

All tablets 50 cents.

For weak, run down underweight nervous men, women, children.

Druggists sell lots of them. "Dr McCoy's, the original and genuine Cod Liver Oil Tablets."

Quick Safe Relief

CORNS

Dr. Scholl's Zino-pads stop corns hurting instantly. Remove the cause—friction and pressure. They are thin, medicated, antiseptic, waterproof. Absolutely safe! Easy to apply. Get them at your druggist's or shoe dealer's.

Three Sizes—for corns, callouses, bunions

Dr Scholl's Zino-pads

"Put one on—the pain is gone"

DEAF CAN HEAR, SAYS SCIENCE

Innumerable Cases Cited

Attention is being called to a remarkable device invented and perfected by the Dictograph Products Corporation. By means of this device, as proved by thousands of letters this company has received from users, the hearing is greatly aided, with consequent relief from nerve strain.

Various models of this device are now being shown and offered for free trial by

NOTICE OF BOND SALE.

NOTICE IS HEREBY GIVEN, that the undersigned, Supervisor of the Town of Lloyd, County of Ulster and State of New York, will sell at public auction to the highest bidder, at the front door of the County Court House, in the City of Kingston, on the 15th day of July, 1924, at twelve o'clock noon, bonds of the Town of Lloyd, of the following denominations and maturing on the following dates, to-wit:

Four bonds, numbered from one to four consecutively, each of which said bonds shall be of the par value of $1,000, and one of which bonds shall fall due on the 1st day of March in each of the years 1928 to 1931, both inclusive.

Said bonds are registered bonds, bear interest at the rate of five per centum per annum, and are issued pursuant to the provisions of Section 220-A of the Highway Law, Sections 12, 13 and 14 of the County Law, Sections 6, 7, 8, 9 and 16 of the General Municipal Law, and pursuant to an Act adopted by the Board of Supervisors on the 19th day of May, 1924.

Said bonds are issued for the purpose of paying for the town's proportionate share of the cost of construction of County Highways under the provisions of Section 220-A of the Highway Law.

Said bonds cannot be sold for less than par.

Terms of sale are to be as follows: Twenty-five per cent in cash at the time of sale, and the balance within ten days from the date of the sale, at which time the bonds will be delivered.

Written proposals may be submitted in accordance with the terms of sale.

The bids for the bonds shall be in lump sum only, and not on a percentage basis.

The bonds will be first offered separately and then in block. In the event the aggregate of the bids for the separate bonds exceeds the highest block bid, the bonds will be struck down to the highest bidder for the individual bonds, but in the event the highest bid for the bonds in block equals or exceeds the aggregate of the amount of the bids for the single bonds, the bonds will be struck off to the highest block bidder.

No bids shall be binding upon the town until the bonds have been offered for sale both ways and actually struck off to a purchaser.

The bonds will bear date July 15th, 1924.

The town will not be liable to the purchaser or to any other person for attorney's fees in relation to the bonds, or for investigating the validity thereof.

Dated, July 8th, 1924.

M. T. E. DE WITT,
Supervisor of the Town of Hurley.

NOTICE OF BOND SALE.

NOTICE IS HEREBY GIVEN, that the undersigned, Supervisor of the Town of Woodstock, County of Ulster, and State of New York, will sell at public auction to the highest bidder, at the front door of the County Court House, in the City of Kingston, on the 15th day of July, 1924, at twelve o'clock noon, bonds of the Town of Woodstock, of the following denominations and maturing on the following dates, to-wit:

Four bonds, numbered from one to four consecutively, each of which said bonds shall be of the par value of $1,000, and one of which said bonds shall be due and payable on the 1st day of March in each of the years 1928 to 1931, both inclusive.

Said bonds are registered bonds, bear interest at the rate of five per centum per annum, and are issued pursuant to the provisions of Section 220-A of the Highway Law, Sections 12, 13 and 14 of the County Law, Sections 6, 7, 8, 9 and 16 of the General Municipal Law, and pursuant to an Act adopted by the Board of Supervisors on the 19th day of May, 1924.

Said bonds are issued for the purpose of paying the town's proportionate share of the cost of construction of County Highways under the provisions of Section 220-A of the Highway Law.

Said bonds cannot be sold for less than par.

Terms of sale are to be as follows: Twenty-five per cent in cash at the time of sale, and the balance within ten days from the date of the sale, at which time the bonds will be delivered.

Written proposals may be submitted in accordance with the terms of sale.

The bids for the bonds shall be in lump sum only, and not on a percentage basis.

The bonds will be first offered separately and then in block. In the event the aggregate of the bids for the separate bonds exceeds the highest block bid, the bonds will be struck down to the highest bidder for the individual bonds, but in the event the highest bid for the bonds in block equals or exceeds the aggregate of the amount of the bids for the single bonds, the bonds will be struck off to the highest block bidder.

No bids shall be binding upon the town until the bonds have been offered for sale both ways and actually struck off to a purchaser.

The bonds will bear date July 15th, 1924.

The town will not be liable to the purchaser or to any other person for attorney's fees in relation to the bonds, or for investigating the validity thereof.

Dated, July 8th, 1924.

PHILIP SCHANTZ,
Supervisor of the Town of Lloyd.

NOTICE OF BOND SALE.

NOTICE IS HEREBY GIVEN, that the undersigned, Supervisor of the Town of Marbletown, County of Ulster and State of New York, will sell at public auction to the highest bidder, at the front door of the County Court House, in the City of Kingston, on the 15th day of July, 1924, at twelve o'clock noon, bonds of the Town of Marbletown of the following denominations and maturing on the following dates, to-wit:

Four bonds, numbered from one to four consecutively, each of which said bonds shall be of the par value of $500, and one of which said bonds shall fall due on the 1st day of March in each of the years 1928 to 1931, both inclusive.

Said bonds are registered bonds, bear interest at the rate of five per centum per annum, and are issued pursuant to the provisions of Section 220-A of the Highway Law, Sections 12, 13 and 14 of the County Law, Sections 6, 7, 8, 9 and 16 of the General Municipal Law, and pursuant to an Act adopted by the Board of Supervisors on the 19th day of May, 1924.

Said bonds are issued for the purpose of paying the town's proportionate share of the cost of construction of County Highways under the provisions of Section 220-A of the Highway Law.

Said bonds cannot be sold for less than par.

Terms of sale are to be as follows: Twenty-five per cent in cash at the time of sale, and the balance within ten days from the date of the sale, at which time the bonds will be delivered.

Written proposals may be submitted in accordance with the terms of sale.

The bids for the bonds shall be in lump sum only, and not on a percentage basis.

The bonds will be first offered separately and then in block. In the event the aggregate of the bids for the separate bonds exceeds the highest block bid, the bonds will be struck down to the highest bidder for the individual bonds, but in the event the highest bid for the bonds in block equals or exceeds the aggregate of the amount of the bids for the single bonds, the bonds will be struck off to the highest block bidder.

No bids shall be binding upon the town until the bonds have been offered for sale both ways and actually struck off to a purchaser.

The bonds will bear date July 15th, 1924.

The town will not be liable to the purchaser or to any other person for attorney's fees in relation to the bonds, or for investigating the validity thereof.

Dated, July 8th, 1924.

ARTHUR W. DAVIS,
Supervisor of the Town of Marbletown.

NOTICE OF BOND SALE.

NOTICE IS HEREBY GIVEN, that the undersigned, Supervisor of the Town of Rosendale, County of Ulster and State of New York, will sell at public auction to the highest bidder, at the front door of the County Court House, in the City of Kingston, on the 15th day of July, 1924, at twelve o'clock noon, bonds of the Town of Rosendale of the following denominations and maturing on the following dates, to-wit:

Four bonds, numbered from one to four consecutively, each of which said bonds shall be of the par value of $500, and one of which bonds shall fall due on the 1st day of March in each of the years 1928 to 1931, both inclusive.

Said bonds are registered bonds, bear interest at the rate of five per centum per annum, and are issued pursuant to the provisions of Section 220-A of the Highway Law, Sections 12, 13 and 14 of the County Law, Sections 6, 7, 8, 9 and 16 of the General Municipal Law, and pursuant to an Act adopted by the Board of Supervisors on the 19th day of May, 1924.

Said bonds are issued for the purpose of paying the town's proportionate share of the cost of construction of County Highways under the provisions of Section 220-A of the Highway Law.

Said bonds cannot be sold for less than par.

Terms of sale are to be as follows: Twenty-five per cent in cash at the time of sale, and the balance within ten days from the date of the sale, at which time the bonds will be delivered.

Written proposals may be submitted in accordance with the terms of sale.

The bids for the bonds shall be in lump sum only, and not on a percentage basis.

The bonds will be first offered separately and then in block. In the event the aggregate of the bids for the separate bonds exceeds the highest block bid, the bonds will be struck down to the highest bidder for the individual bonds, but in the event the highest bid for the bonds in block equals or exceeds the aggregate of the amount of the bids for the single bonds, the bonds will be struck off to the highest block bidder.

No bids shall be binding upon the town until the bonds have been offered for sale both ways and actually struck off to a purchaser.

The bonds will bear date July 15th, 1924.

The town will not be liable to the purchaser or to any other person for attorney's fees in relation to the bonds, or for investigating the validity thereof.

Dated, July 8th, 1924.

WM. W. MATTHEWS,
Supervisor of the Town of Shawangunk.

NOTICE OF BOND SALE.

NOTICE IS HEREBY GIVEN, that the undersigned, Supervisor of the Town of Shandaken, County of Ulster and State of New York, will sell at public auction to the highest bidder, at the front door of the County Court House, in the City of Kingston, on the 15th day of July, 1924, at twelve o'clock noon, bonds of the Town of Shandaken of the following denominations and maturing on the following date, to-wit:

Four bonds numbered from one to four consecutively, each of which bonds shall be of the par value of $1,000, and one of said bonds shall fall due and be payable on the 1st day of March in each of the years 1928 and 1929, and two of said bonds shall fall due and be payable on the first day of March, 1930.

Said bonds are registered bonds, bear interest at the rate of five per centum per annum, and are issued pursuant to the provisions of Section 220-A of the Highway Law, Sections 12, 13 and 14 of the County Law, Sections 6, 7, 8, 9 and 16 of the General Municipal Law, and pursuant to an Act adopted by the Board of Supervisors on the 19th day of May, 1924.

Said bonds are issued for the purpose of paying the town's proportionate share of the cost of construction of County Highways under the provisions of Section 220-A of the Highway Law.

Said bonds cannot be sold for less than par.

Terms of sale are to be as follows: Twenty-five per cent in cash at the time of sale, and the balance within ten days from the date of the sale, at which time the bonds will be delivered.

Written proposals may be submitted in accordance with the terms of sale.

The bids for the bonds shall be in lump sum only, and not on a percentage basis.

The bonds will be first offered separately and then in block. In the event the aggregate of the bids for the separate bonds exceeds the highest block bid, the bonds will be struck down to the highest bidder for the individual bonds, but in the event the highest bid for the bonds in block equals or exceeds the aggregate of the amount of the bids for the single bonds, the bonds will be struck off to the highest block bidder.

No bids shall be binding upon the town until the bonds have been offered for sale both ways and actually struck off to a purchaser.

The bonds will bear date July 15th, 1924.

The town will not be liable to the purchaser or to any other person for attorney's fees in relation to the bonds, or for investigating the validity thereof.

Dated, July 8th, 1924.

SILAS S. AYCHMONTY,
Supervisor of the Town of Rosendale.

NOTICE OF BOND SALE.

NOTICE IS HEREBY GIVEN, that the undersigned, Supervisor of the Town of Shandaken, County of Ulster and State of New York, will sell at public auction to the highest bidder, at the front door of the County Court House, in the City of Kingston, on the 15th day of July, 1924, at twelve o'clock noon, bonds of the Town of Shandaken of the following denominations and maturing on the following date, to-wit:

Four bonds numbered from one to four consecutively, each of which bonds shall be of the par value of $1,000, and one of said bonds shall fall due and be payable on the 1st day of March in each of the years 1928 and 1929, and two of said bonds shall fall due and be payable on the first day of March, 1930.

Said bonds are registered bonds, bear interest at the rate of five per centum per annum, and are issued pursuant to the provisions of Section 220-A of the Highway Law, Sections 12, 13 and 14 of the County Law, Sections 6, 7, 8, 9 and 16 of the General Municipal Law, and pursuant to an Act adopted by the Board of Supervisors on the 19th day of May, 1924.

Said bonds are issued for the purpose of paying the town's proportionate share of the cost of construction of County Highways under the provisions of Section 220-A of the Highway Law.

Said bonds cannot be sold for less than par.

Terms of sale are to be as follows: Twenty-five per cent in cash at the time of sale, and the balance within ten days from the date of the sale, at which time the bonds will be delivered.

Written proposals may be submitted in accordance with the terms of sale.

The bids for the bonds shall be in lump sum only, and not on a percentage basis.

The bonds will be first offered separately and then in block. In the event the aggregate of the bids for the separate bonds exceeds the highest block bid, the bonds will be struck down to the highest bidder for the individual bonds, but in the event the highest bid for the bonds in block equals or exceeds the aggregate of the amount of the bids for the single bonds, the bonds will be struck off to the highest block bidder.

No bids shall be binding upon the town until the bonds have been offered for sale both ways and actually struck off to a purchaser.

The bonds will bear date July 15th, 1924.

The town will not be liable to the purchaser or to any other person for attorney's fees in relation to the bonds, or for investigating the validity thereof.

Dated, July 8th, 1924.

JAMES A. SAYSON,
Supervisor of the Town of Shandaken.

NOTICE OF BOND SALE

NOTICE IS HEREBY GIVEN that the undersigned, Supervisor of the Town of Saugerties, County of Ulster and State of New York, will sell at public auction to the highest bidder, at the front door of the County Court House, in the City of Kingston, on the 15th day of July, 1924, at twelve o'clock noon, bonds of the Town of Saugerties of the following denominations and maturing on the following dates, to-wit:

Four bonds numbered from one to four consecutively, each of which said bonds shall be of the par value of $1,000, and one of which said bonds shall fall due on the 1st day of March in each of the years 1928 to 1931, both inclusive.

Said bonds are registered bonds, bear interest at the rate of five per centum per annum, and are issued pursuant to the provisions of Section 220-A of the Highway Law, Sections 12, 13 and 14 of the County Law, Sections 6, 7, 8, 9 and 16 of the General Municipal Law, and pursuant to an Act adopted by the Board of Supervisors on the 19th day of May, 1924.

Said bonds are issued for the purpose of paying the town's proportionate share of the cost of construction of County Highways under the provisions of Section 220-A of the Highway Law.

Said bonds cannot be sold for less than par.

Terms of sale are to be as follows: Twenty-five per cent in cash at the time of sale, and the balance within ten days from the date of the sale, at which time the bonds will be delivered.

Written proposals may be submitted in accordance with the terms of sale.

The bids for the bonds shall be in lump sum only, and not on a percentage basis.

The bonds will be first offered separately and then in block. In the event the aggregate of the bids for the separate bonds exceeds the highest block bid, the bonds will be struck down to the highest bidder for the individual bonds, but in the event the highest bid for the bonds in block equals or exceeds the aggregate of the amount of the bids for the single bonds, the bonds will be struck off to the highest block bidder.

No bids shall be binding upon the town until the bonds have been offered for sale both ways and actually struck off to a purchaser.

The bonds will bear date July 15th, 1924.

The town will not be liable to the purchaser or to any other person for attorney's fees in relation to the bonds, or for investigating the validity thereof.

Dated, July 8th, 1924.

CHRISTOPHER WOUND,
Supervisor of the Town of Saugerties.

NOTICE OF BOND SALE

NOTICE IS HEREBY GIVEN that the undersigned, Supervisor of the Town of Gardiner, County of Ulster and State of New York, will sell at public auction to the highest bidder, at the front door of the County Court House, in the City of Kingston, on the 15th day of July, 1924, at twelve o'clock noon, bonds of the Town of Gardiner, of the following denominations and maturing on the following dates, to-wit:

Four bonds, numbered from one to four consecutively, each of which said bonds shall be of the par value of $1,000 and one of which said bonds shall fall due on the 1st day of March in each of the years 1928 to 1931, both inclusive.

Said bonds are registered bonds, bear interest at the rate of five per centum per annum, and are issued pursuant to the provisions of Section 220-A of the Highway Law, Sections 12, 13 and 14 of the County Law, Sections 6, 7, 8, 9 and 16 of the General Municipal Law, and pursuant to an Act adopted by the Board of Supervisors on the 19th day of May, 1924.

Said bonds are issued for the purpose of paying the town's proportionate share of the cost of construction of County Highways under the provisions of Section 220-A of the Highway Law.

Said bonds cannot be sold for less than par.

Terms of sale are to be as follows: Twenty-five per cent in cash at the time of sale, and the balance within ten days from the date of the sale, at which time the bonds will be delivered.

Written proposals may be submitted in accordance with the terms of sale.

The bids for the bonds shall be in lump sum only, and not on a percentage basis.

The bonds will be first offered separately and then in block. In the event the aggregate of the bids for the separate bonds exceeds the highest block bid, the bonds will be struck down to the highest bidder for the individual bonds, but in the event the highest bid for the bonds in block equals or exceeds the aggregate of the amount of the bids for the single bonds, the bonds will be struck off to the highest block bidder.

No bids shall be binding upon the town until the bonds have been offered for sale both ways and actually struck off to a purchaser.

The bonds will bear date July 15th, 1924.

The town will not be liable to the purchaser or to any other person for attorney's fees in relation to the bonds, or for investigating the validity thereof.

Dated, July 8th, 1924.

ROSCOE ELLSWORTH,
Supervisor of the Town of Esopus.

CLASSIFIED ADVERTISEMENTS

One Cent a Word

No Advertisement Less Than 25 Cents.

FOR SALE.

FOR SALE—Seasoned wood; $5 per truck load; sawed or split. H. Clearwater. Phone 2450-W.

FOR SALE—Enormous line of new furniture, linoleum, rugs, combination coal and gas ranges, gas plate, oil stoves. Second hand furniture bought, sold and exchanged. M. Kaplan, 66 North Front street, uptown. Open evenings.

FOR SALE—John F. Jeske's Good Luck Butterine. W. H. Johnson, agent, 81 West Pierpont street. Phone 1029.

FOR SALE—Beautiful old mahogany couch, in perfect order, all mahogany claw foot table, mahogany chairs, rare old mahogany extension dining table, unusually fine old carved rosewood parlor suite, duck bill windsor chair, very scarce; Haviland dinner set, quaint turkey dinner set, with turkey decoration, china, glassware, china closets, desks, book cases, etc. Westbrook sale, July 9.

FOR SALE—Bottles. Carl G. Fischer.

FOR SALE—Salt hay. Ed. T. McGill.

FOR SALE—Ice 12 cents 100 or by ton. John A. Fischer, Abeel street. Phone 1374.

FOR SALE—Several used upright pianos, in good condition, for sale or rent. Fred C. Winters, Clinton avenue. Phone 1113-J.

FOR SALE—Rollers and several engines. John A. Fischer, 334 Abeel street. Telephone.

FOR SALE—Barrels. Carl G. Fischer's.

FOR SALE—Photo supplies, films, plates, cameras, printing paper, etc. O'Reilly's, 530 Broadway.

FOR SALE—Steinway player piano, one upright and one 32 volt Delco lighting system, complete. Telephone Rosendale, 28-F-21.

FOR SALE—Combination coal and gas range. Wieber & Walter, 640 Broadway.

FOR SALE—One tube single circuit radio receiving set, including tube and "B" battery, $15. Telephone 1506.

FOR SALE—Spratt's dog food and remedy. Flower Shop, corner Broadway and St. James street.

FOR SALE—Canaries, guaranteed singers. 137 Green street.

FOR SALE—Gas range. 137 Green street.

FOR SALE—Few tons good timothy hay. Brink Bros., Lake Katrine, N. Y.

FOR SALE—Sand, $1.50 per yard delivered. F. A. Waters, Jr., Highland avenue. 1656-R.

FOR SALE—Second hand sash, doors, etc., in good condition. Diederick, Livingston street school.

FOR SALE—Building sand. The Wm. D. Ryan Co., telephone 1104.

FOR SALE—Eden Washing Machine. 744½ Broadway. 'Phone 726-W.

FOR SALE—2,000 Geraniums fine plants, 20c each. Free delivery. Thos. A. Stone, Flatbush avenue. Telephone 1661-J.

FOR SALE—Sour cherries, ripe now. Pine fruit. Free delivery. Thos. A. Stone, Flatbush avenue. Telephone 1661-J.

FOR SALE—National Cash Register. Good condition. 5 Canal street.

FOR SALE—I have an acetylene gas plant for 100 lights, practically new, including pipes and fixtures. Cost $600. Will sell for $150 cash. Also two Underwood typewriters, all in good condition. Paradies, 19 Railroad avenue. 'Phone 1247.

FOR SALE—Cabbage plants. Ervin Schoonmaker, Stone Ridge.

FOR SALE—Go-cart in good condition, $10. 753 Broadway, second floor.

FOR SALE—Book lovers and collectors of rare books be sure and attend Westbrook sale, Wednesday, July 9, 122 Fair street. A wonderful library assembled by the late Judge Theodoric Westbrook.

FOR SALE—Beacon cord tires and leak proof tubes, 15,000 miles guaranteed. William P. Glass, Garage, 1271.

FOR SALE—One extension table, with five leaves, bed couch. 71 Elmendorf street.

FOR SALE—Bait fish. Inquire Chain Ferry.

FOR SALE—Closing out our entire line of electric fixtures and appliances. Don't miss this opportunity. Jos. Gruberg, 29 Broadway.

FOR SALE—Paper hangers' outfit. 25 E. St. James street.

FOR SALE—Visible typewriter, almost new, $30.00. Paradies, 19 Railroad avenue. Tedephone 1247.

FOR SALE—Two coal and gas ranges; guaranteed perfect condition; no reasonable offer refused. M. Weinberger, 36 Sherman street. Telephone 1451-R.

FOR SALE—Celery plants and water lilies. 17 South Wall street. Phone 380-R.

FOR SALE—Reasonable, two parlor suites, two lounges, two parlor tables, one Singer sewing machine, one big mirror. 70 Chambers street. Telephone 480-W.

FOR SALE—One Richardson and Boynton kitchen range, complete with warming oven, absolutely new in original crate, bargain; one new porcelain wash bowl complete with pedestal base, porcelain handles, faucets invisible all in original crate; two second hand oak heaters, suitable any room, also one beautiful dining room dome; sell everything cheap. Call this week. Southard, 207 Washington avenue.

FOR SALE—Pedigreed male Boston Bull pup. Phone 2125-R.

FOR SALE—Lot of heavy timbers, several large flag poles. J. A. Fischer, Abeel street.

FOR SALE—6x9 Brussels rug, $5.00. 35 Clinton avenue.

FOR SALE—Asbestos for the roof. Telephone 1140-J.

FOR SALE—Currants. 230 Lucas avenue.

FOR SALE—Mowing machine, 23 teeth hay rake, hay wagon, lumber wagon, dump cart, fan, also broilers. Geerz, near Port Ewen Depot. Phone 20-F-4.

FOR SALE—Pair Devon oxen, four (4) years old; took Blue Ribbon at Danbury Fair 1922. Address "Oxen," Downtown Freeman.

FOR SALE—Safe, draughting board and horses. Henry W. Otis, 231 Albany avenue.

FOR SALE—Two hundred five broilers. William Heinle, Route 1, Box 100, Lucas Turnpike.

FOR SALE—On account of the electric power line coming to Woodstock, a newly installed Western Electric plant is for sale. C. E. Lindin, Woodstock, N. Y.

FOR SALE—Parlor suite, oil stoves and tables, very cheap to quick buyer. 66 Hurley avenue.

FOR SALE—About 800 March pullets that will lay very soon and will sell reasonable. Come and look at them. Phone New Paltz, 11-F-3. August Tschirky, New Paltz, N. Y.

FOR SALE—Transplanted celery and late cabbage. E. Dauner, 62 Ten Broeck avenue.

One Cent a Word

No Advertisement Less Than 25 Cents.

FOR SALE.

FOR SALE—Take notice, collectors of early American silver, a very unusual solid silver tea set marked G. B. 1817; also a Sheffield plate (silver on copper) set made by James Dixon. Westbrook sale, Wednesday, July 9.

FOR SALE—Mrs. George Bigler's two family house, Port Ewen. Inquire Herrick, 325 Lucas avenue.

FOR SALE—New Perfection four burner oven and black, almost new. Route 2, Box 11, Kingston, N. Y. Telephone 2159-J.

REAL ESTATE FOR SALE.

FOR SALE—All kinds of real estate. A. E. Elmendorf, 720 Broadway.

FOR SALE—New house, six rooms and bath; all improvements; heat, electric lights, combination coal and gas range. Ten Broeck avenue. Telephone 1461-W.

FOR SALE—Farms, city and village homes; business opportunities. Davis & Miller, 260 Fair street.

FOR SALE—The late John M. Mayer residence. Inquire 11 Cottage Row.

FOR SALE—New six room bungalow and garage on state road, four miles from Kingston, $4,500, half cash. Box 16, West Hurley, N. Y.

FOR SALE—On Albany avenue extension, near city line, property, containing six room cottage, business building, one acre of ground, well cultivated and fruit trees. Apply Broadway and O'Neil street.

FOR SALE—New six room house, improvements; lot 50x150; $500 cash down, balance like rent; good location. Shotemuck Realty Company, Advance Building. Phone 1096.

FOR SALE—Two of the finest dwelling properties in the city; located in the best residential section; dwelling on Clinton avenue; bargain. Phone 517. Brinnier & Carey, 53 John street.

FOR SALE—The Westbrook residence, 122 Fair street, will be sold at auction, Wednesday, July 9, at 2 p. m.; finest residential street in city; lot extends from Fair street to Pine street; room for two houses in rear; a rare opportunity to real estate buyers.

BARGAIN.

Double house on Marius street, double garage, all improvements; terms; bargain for quick sale. DuFlon, 290 Fair street. Telephone 1170-J.

FOR SALE—Six room house and bath, garage, ¼ acre, all improvements, good drinking water, $1,500 cash required, balance like rent. Holland House, Tillson, N. Y. Telephone 28-F-22.

FOR SALE—House, 31 Brewster street.

FOR SALE—Buy you building lots at Rosendale Heights on state road; $10 down, $5 monthly. John Dellay, Rosendale, N. Y.

40-ACRE ULSTER COUNTY FARM
STOCK, TOOLS, ETC., ONLY $3,800

Beautiful views of orchards, woodland, and well kept fields; convenient city and great reservoir; school, church, store close by; loamy fields, pasture and woodland; sugar maples, apple orchard, pears, cherries, small fruits; good two-story seven-room house, large maple shade, excellent water; barns, granary, garage, summer kitchen, etc. Incapacitated, low price $3,800, and you get horses, cows, poultry, machinery, tools, firewood, crops. Part cash. W. L. Burnett, Room 9, Columbus Trust Co. Bldg., Newburgh, N. Y.

FOR SALE—Five family house, three baths, five toilets, six garages, large lot; only $1,500 cash required, also two family brick house, large lot; full price $2,100, terms. W. H. Gill, 12 East Strand.

FOR SALE—Property of Lela Van Wert, deceased, 121 Downs street, City, to close estate. Inquire of V. R. Van Wagonen, 240 Fair street. Nora Butler and Mattie A. Tobey, Executors.

FOR SALE—Six rooms and bath, all improvements, one family house. Big bargain. 40 West O'Reilly street. Inquire within. No agents.

FOR SALE—Eight room house with bath, all improvements, four car garage, centrally located. Telephone 491-M.

FOR SALE—Boarding and rooming houses. Westbrook sale, Wednesday, July 9. Beds, carpets, dishes, furniture, etc. Big bargains. Everything in your line.

FOR SALE—Bungalow, cottage, two family houses, double houses, boarding house and a hotel at a bargain. Small and large farms near Kingston. House, barn, garage and two acres land in city limits, $3,500, half cash. Sixteen room house, all improvements, $7,000, $500 cash, balance to suit purchasers. Arthur S. Reynolds, Real Estate Broker, 260 Washington avenue.

FOR SALE—Two family house, in village, improvements, $2,900; also six room house, $4,500; beautiful eight rooms, barn, hen house, best location, $5,400; all on easy terms. John Dellay, Rosendale, N. Y.

FOR SALE—Rooming double, single and road houses, large and small; farms and estates; business opportunities. James E. Snead, 280 Wall street. Phone 1604.

FOR SALE—Cottage, five rooms and bath, two car garage, price $3,500.00. Good two family house, hot water heat, good location, price $6,500.00. Lezatte, 100 Downs street.

FOR SALE OR TO LET—In Kingston city, five room house, unfurnished, will sell or let rent, $20 per month by the year, electric light, lot 40x100; rooms newly painted. Inquire Calvin Wyant, 156 3rd avenue, Kingston, N. Y.

FOR SALE—New bungalow, six rooms and bath, modern improvements; desirable section; terms right; Kingston, N. Y. Theodore Carlson, R. F. D. No. 3, Saugerties, N. Y. Box 185. Telephone Saugerties 9-F-22.

FOR SALE—Near Saugerties, six room house, overlooking Hudson; electricity, water in house, abundance of fruit, barn, 100x108, A-1 condition. Hickcox, Maiden on Hudson, N. Y.

FOR SALE—New house, six rooms, all improvements. Large lot, beautiful location, hardwood floors and trim, $3,000 cash. Brownrigg, 210 Downs street.

USED CARS FOR SALE.

FOR SALE—Light trucks, one ton Ford, one ton Ruggles and Larrabee Speed lines. Phone 1271.

FOR SALE—Packard Single Six sedan, good as new, late model, very reasonable; Cadillac seven passenger touring, Chandler Sport, late model 1924, Chevrolet coupe; easy payments; trades considered. Sutliff, Inc. Used Car Dept., 59 East Strand.

FOR SALE—Buick runabout, six cylinder, $150; Buick, four cylinder touring, perfect shape, $225; Chevrolet runabout, $150; Chevrolet touring, perfect condition, $175; easy payments. Open evenings. Sutliff, Inc. Used Car Dept., 59 East Strand.

FOR SALE—1921 late Overland touring, $195; Maxwell touring, $150; Franklin touring, $150; Hudson seven passenger Super Six, $250; Chevrolet sedan, $250; easy payments. Open evenings. Sutliff, Inc. Used Car Dept., 59 East Strand.

FOR SALE—Ford sedan with starter, in perfect condition, $195; Ford tourings, $75 to $175; Ford runabout, $90; Ford deliverys, $75 to $250; all in fine shape; easy payments. Sutliff, Inc. Used Car Dept., 59 East Strand.

FOR SALE—Buick Six roadster, in excellent condition, reasonable. Call at 23 Mill street.

FOR SALE—1923 Overland touring, 1921 Overland touring, 1921 Overland Sedan, 1918 Buick Four, 1921 Overland ½-ton truck. Schryver Motor Car Co., 71 N. Front street.

One Cent a Word

No Advertisement Less Than 25 Cents.

USED CARS FOR SALE.

FOR SALE—Motor, two front tires, headlights, radiator of "Cole" six cylinder car. One single harness. E. Vente, Kingston R. 2, Box 69.

FOR SALE—1923 Dodge Touring Car. Condition like new. Cash only. 'Phone 2071. Call 43 Crown street.

FOR SALE—1924 Light Six Studebaker, disc wheels, tires like new; many extras. Car fully guaranteed, any demonstration. Act quick. Used Car Department, Van Motor Co., Inc., 521-523 Broadway.

FOR SALE—Racing car No. 65, completely overhauled, ready for track. $800 cash. Peterson Bros., New Paltz, telephone 9-F-3.

FOR SALE—Ford light delivery or runabout, has always been kept up excellent shape and is now in A-1 condition, new rubber; a chance to buy right. Inquire 20 St. James street.

FOR SALE—Used cars. All makes. A small payment down and 10 months to pay the balance. See our list of cars in today's paper. Stuyvesant Garage.

FOR SALE—1919 Dodge touring, model 84, Willys-Knight touring. Schryver Motor Car Co., 71 N. Front street.

FOR SALE—Indian motorcycle, with side car, good condition. 61 Gage street.

WANTED.

WANTED—We buy and sell men's second hand clothing, jewelry, musical instruments, etc. Call or write 56 Strand street. Phone 1474-M.

WANTED—Boarders. Telephone 2189-W.

WANTED—Have your porch chairs reseated now; also cane and antique chairs. Van Keuren Chair Shop, 91 Garden street. Phone 609-R.

WANTED—Lawn mowers sharpened and repaired. Ralph R. Conklin's machine shop, 76 Garden street. Phone 2203-R.

WANTED—Painting and paperhanging. Telephone Curtis, 1609-M. 160 Fair street.

WANTED—Plain sewing to do at home. Telephone 986-M.

WANTED—Cabinet work, furniture repair, chairs caned. 24 St. Marys street. Telephone 128-W.

WANTED—Experienced rollers and bunch makers, also learners paid while learning. G. W. Van Slyke & Horton.

WANTED—Four lady boarders. With or without board. 171 Washington avenue.

WANTED—Second hand gun. Address, Box 300, Uptown Freeman.

WANTED—Carpenter and jobbing. William H. Ritch. Call 1462-W.

WANTED—Building lot, uptown section. "Lot," Downtown Freeman.

WANTED—Gentlemen roomers. 16 Andrew street.

WANTED—Refine small family desire to rent six room apartment or cottage, furnished, from October 15, for six months, in or near city. Box 19, Uptown Freeman.

WANTED—Agents, men and woman to represent a large shirt manufacturer selling his product from maker to wearer; commissions collected daily; big money, whole or part time. Address or call Room 201, 1209 Broadway, New York.

FEMALE HELP WANTED.

WANTED — Chambermaid and laundry help. Sahler's Sanitarium.

WANTED—Experienced waitress. Kirkland Hotel.

WANTED—Lady wishes room and board with middle aged people. I. Schultz, care Carl Fischer.

WANTED—Woman for general housework in country. West Shore Hotel. Phone 26.

WANTED—Woman to wash dishes. McCabe's Restaurant.

WANTED—Girl for general housework, out of town. Apply Sherman, 9 East Union street.

WANTED—Woman to do kitchen work. Hotel Eichler.

FEMALE HELP WANTED—In the Catskill Mountains, a woman who understands cooking, until after Labor Day. A small hotel and boarding house. A. Hardenburgh, Colonial Inn, Grand Gorge, N. Y., Delaware County. Box 241.

WANTED—Girl or woman for light housework in a boarding house. Phone Rosendale 28-F-6. M. Kinder, Tillson, N. Y.

FEMALE HELP WANTED—Girl or woman for general housework. 83 Maiden Lane.

WANTED—Woman to do laundry work for summer months; will call for and deliver bundle to your home; family of four. Box 25, Uptown Freeman.

WANTED—Woman to do cooking; private house, in the country; also one to do laundry work. Box 430, Downtown Freeman.

WANTED—Young or middle aged woman for cleaning every Thursday. Inquire 56 Abeel street, City. Reference.

WANTED—Matron wanted for cigar factory, 30 to 40 years of age; capable of overseeing sanitary conditions, first aid duties also. Apply Thursday and Friday. G. W. Van Slyke & Horton, 25 Dederick street.

WANTED — General houseworker, good cook and laundress, for private family on farm. Reply to Mrs. H. H. Steinhauser, Stone Ridge, N. Y.

WANTED—Experienced saleslady, toilet articles, to sell perfumes, powders, creams, etc. Apply United Retail Chemists, 298 Wall street, Kingston, N. Y.

MALE HELP WANTED.

WANTED—Man to work on farm. Apply Hotel Ulster.

WANTED—Man with car to act as our salesman for the "famous salted peanuts in the shell." Apply by letter to Box 900, care Downtown Freeman.

MALE HELP WANTED—Carpenters for outside work. Call at South Washington avenue or Andrew street before 8 a. m. Otto Schmidt.

WANTED—A reliable married man on large farm; must know something of farm machinery; must have good reference; no cows; good wages, house and privileges. Box 136, Downtown Freeman.

DISTRICT MANAGERS WANTED—Fine opportunity. Sell first-class Nursery Stock and appoint sub agents. Good pay, pleasant, steady year around work. Write immediately. Geneva Nursery Co., Geneva, N. Y.

WANTED—Boy. Apply Western Union Telegraph Co., 32 John street.

WANTED—Pantry woman, middle aged; $50 per month, room and board. Apply W. W. Foster, Beekman Arms, Rhinebeck, N. Y. Telephone 800.

WANTED—Two men. A. H. Gildersleeve, 613 Broadway.

WANTED—Two first class carpenters, one helper. Brownrigg, 210 Downs street.

WANTED—Married man to work on small farm. C. V. Livingston, Box 166, Route 4. Phone 1132-W.

WANTED—Upholsterer wanted. Robert Wirth, 642 Broadway.

WANTED—Night clerk, middle aged; $50 per month, room and board. Apply W. W. Foster, Beekman Arms, Rhinebeck, N. Y. Telephone 800.

One Cent a Word

No Advertisement Less Than 25 Cents.

MALE HELP WANTED.

WANTED—Cherry pickers, high school boys or girls; carried from Rondout Creek Bridge. Phone 700. J. R. Nelson.

WANTED—Young man as clerk and bookkeeper. Experienced person given preference. Apply by letter giving full particulars. Box 118, Central Post Office.

WANTED—Bell boy. Kirkland Hotel.

MALE HELP WANTED—Barber. Frank L. Miller, 302½ Wall street.

WANTED—Boys, between ages eight and 12, to sing in St. John's choir, Wall street; exceptional opportunity for boys desirous of obtaining voice culture free, and monthly pay. Apply Frederick Richens, 136 Bruyn avenue, or phone 2256-R.

WANTED—Dishwasher. Apply Hotel Ulster.

WANTED—Immediately, harvest help. Apply S. E. LeFevre or W. J. Deyo, Creek Locks. Telephone 21-F-5.

WANTED—Three men for outside work by the largest electric appliance company in Eastern United States, with or without sales experience. Call between 10 and 12 a. m. and between 2 and 4 p. m. Van Wagenen's Department Store, Mr. Meyer.

WANTED—Kitchen man, experienced dishwasher, $18 per week. Von Berg's Restaurant, 286 Wall street.

TO LET.

FOR RENT—Furnished cottages of any description for the summer. Apply John Dellay, Rosendale, N. Y.

TO LET—Flat. Inquire Bennett's Store.

TO LET—Two nice front offices. 268 Fair street. Inquire down stairs.

TO LET—Large lower floor space, in rear of 642 Broadway. Suitable for paint shop or ideal for storage. Driveway. Joseph Pallisi, 638 Broadway.

TO LET—Rooms. M. Gasool, 9 Main street.

TO LET—Six room apartment, uptown. Telephone 81-F-1.

TO LET—Five room house, with improvements; good location; reasonable price. 2 Tellier street.

TO LET—Cottage, six rooms and bath; best residential location in city. 23 Johnston avenue. Telephone 137-R.

TO RENT—Three rooms, all improvements. Hone street. Inquire A. Kunst, 65 Broadway.

TO LET—Store; 15 West Strand. Inquire 61 East Strand. N. Goldman.

TO LET—Garage; private; heat and light furnished. Maiden Lane. Phone 81-F-2.

TO LET—Underwood Typewriter, 744½ Broadway, telephone 726-W.

TO LET—Six room flat, bath, all improvements. Centrally located. 'Phone 1491-R.

TO LET—Front room, good ventilation, all improvements. 317 Wall street, Telephone 2524-W.

TO LET—Four rooms, part improvements, rent reasonable. 'Phone 2376.

TO LET—Four room flat, $25.00. Inquire 100 Downs street.

TO LET—Three private garages. 22 Andrew street.

FOR RENT—Typewriters, Underwood, L. C. Smith, Remington, etc. O'Reilly's, 530 Broadway. Phone 1500.

TO LET—Three room furnished apartment, modern improvements, large private porch; desirable location; references. Inquire 774 Broadway and Albany avenue.

TO LET—Store at 16 Hasbrouck avenue. Phone 531.

TO LET—Furnished room; with board. 36 Henry street.

TO LET—Housekeeping rooms. 673 Broadway.

TO LET—Two very pleasant rooms connecting, suitable for light housekeeping. Furnished or unfurnished, opposite the Huntington, 18 Pearl street.

TO LET—Room and kitchenette, furnished, improvements. 96 Clinton avenue.

TO LET—Tailor shop in mountains. Inquire City Hotel.

TO LET—Five rooms. 201 Abeel street.

TO LET—DOUBLE OFFICE ROOM, LIGHT AND COOL. 'Phone 1066. Brown Auto Supply Co.

TO LET—Flat of five rooms, improvements, one block from Broadway. Telephone 1417-M.

TO LET—Four room apartment, all improvement. Inquire, 23 Broadway.

TO LET—Rooming house. Inquire J. Cipnic, 25 Furnace street.

TO LET—Flat, all improvements. Inquire, 72 Pine street. 'Phone 450-W.

TO LET—Desirable tea room residence, on West Chestnut street. John G. Van Etten.

TO LET—Six rooms, improvements, reasonable; central. Phone 131-J.

TO LET—House; adults. 32 Abeel street.

TO LET—Seven room flat, all improvements. Phone 1002-J.

TO LET—One large front room, furnished for two business people, or light housekeeping with privileges, all modern conveniences; centrally located. Phone 1675-M.

TO LET—Light housekeeping rooms to let by week or month, all improvements, in village, reasonable. Rosendale, Box 90.

TO RENT—Five room camp, furnished, electric light, row boat, facing Esopus Creek. William Marz, Lake Katrine. Phone 4-F-31.

TO LET—Three unfurnished rooms. Phone 2216-J.

TO LET—Five rooms, improvements. 149 Hasbrouck avenue.

TO LET—Garage. 57 Washington avenue.

TO LET—Four room apartment, all improvements, with garage. Inquire 109 McEntee street.

TO LET—New semi-bungalow, on Hoffman street, all improvements; immediate possession. Call 1538-J.

TO LET—Rooms. 207 West Chestnut street.

TO RENT—Nicely furnished eight room house, at Maple Hill. Inquire C. W. Smith, John street, Rosendale.

TO LET—Furnished house, seven rooms, running water. Ralph Young, Lake Katrine.

TO LET—Four rooms, improvements, gas, $12; five rooms, improvements, gas, $18; seven rooms, modern improvements, gas, $25. Inquire Mathews, 34 Tompkins street.

TO LET—Furnished room, uptown, all conveniences, housekeeping privileges if desired. Phone 2350-W.

TO LET—Four room apartment, all improvements, heat and light, furnished. 308 Clinton avenue.

TO LET—One six room apartment, all improvements; one nine-room apartment, all improvements including heat. Inquire 288 Wall street. Albert N. Cook.

TO LET—Six and seven room flats, all improvements; reasonable rent. Phone 834-W.

One Cent a Word

No Advertisement Less Than 25 Cents.

MISCELLANEOUS.

EQUIPPED FARM NEAR CITY
93 ACRES; ONLY $1,000 NEEDED

Prosperous district; close depot, city markets and advantages; 50 acres fertile cultivation, spring-watered pasture, wood, timber; 75 choice fruit trees, grapes; good two-story 12-room house, porch, electricity available; barn, poultry house; price now $2,800 and to settle quickly, horse, cattle, poultry, implements, growing crops included; only $1,000 down. Edward Brizzie, Chatham, N. Y.

FURNITURE Trucks drive in 84 Smith avenue storage warehouse; inspection solicited. Telephone 2091-J. Residence 348-W.

FURNITURE Storage; lowest price, safe and sanitary. Four story brick building. John A. Murray, 32 East Strand. Phone 914.

DOGS clipped. Telephone 30-R.

DRESSMAKING—Tailoring, Alterations. Reasonable terms. Mrs. Harriet Sleeth, 211 West Chestnut street. Tel. 1183. (Formerly with Madame Elkins of Poughkeepsie).

HOUSES, will build house, five rooms, ready to occupy, for $2,500, complete. Builder, Uptown Freeman.

HIGH CLASS HAIR BOBBING, ETC.
SPECIAL ROOM FOR LADIES!

PROF. GEORGE HOFFMAN, formerly with the Knickerbocker Hotel of New York city, has opened room at 610 Broadway, this city, where he will continue to serve the ladies with boyish hair bobbing, shingling, and French curling. Also scalp treatment guaranteed to prevent the hair from falling out. Warts removed without pain. A special room has been set apart for the ladies. All work guaranteed. Please make your appointments at once. PROF. GEORGE HOFFMAN, 610 Broadway, Kingston, N. Y. Phone 123-J.

PIANO tuning and repairing. R. E. Marthis, 156 Prospect street. Phone 1847-W.

FURNITURE Storage; best in city. Apply H. P. Carr. Phone 2358.

MORAN BUSINESS SCHOOL. Burgevin Building, Fair and Main streets. Enter summer sessions—now! Catalogue free.

FURNITURE Storage; mouse and dust proof; all metal lined rooms; rates $3.00 to $5.00 per month. Apply Stuyvesant Garage. Phone 1176.

FURNISHED ROOMS.

FURNISHED ROOMS—96 Green street.

FURNISHED ROOMS—One or more connecting rooms; housekeeping if desired; all improvements. Phone 1117 or 1103-M. 179 Wall street.

FURNISHED ROOMS—All improvements. 121 Fair street.

FURNISHED ROOMS—69 Elmendorf. Telephone 570-R.

FURNISHED ROOMS—147 Henry street; gentleman.

FURNISHED ROOMS—86 Grand street. Telephone 1221-R.

FURNISHED ROOMS—Housekeeping. 28 Henry street.

FURNISHED ROOMS—Three room flat for light housekeeping, improvements. 95 Clinton avenue.

FURNISHED ROOMS—Clean desirable furnished rooms, every convenience, always plenty of hot water; transients accommodated. 137 Green street. Phone 2433.

FURNISHED ROOMS—Large front room and kitchenette. 27 Crown street.

FURNISHED ROOMS—By day or kitchenette apartment, $8 a week. Adults. 68 Green street.

FURNISHED ROOMS—121 Green street.

FURNISHED ROOMS—4 Smith avenue.

FURNISHED ROOMS—67 Elmendorf street.

FURNISHED ROOMS—53 Green street. Telephone 471-J.

FURNISHED ROOMS—Large airy attractive rooms. 190 Albany avenue.

FURNISHED ROOMS—Board if desired. 110 St. James street.

FURNISHED ROOMS—Desirable furnished rooms, with hot and cold water, electricity, bath, near Broadway. Phone 378-W. 45 Downs street.

LOST.

LOST OR STOLEN—Bank Book No. 40430 of Rondout Savings Bank. Payment stopped. If found return to bank, 20 Ferry street. All persons are cautioned not to purchase or negotiate same.

LOST—Drum headlight between High Falls and Kingston. Reward. Notify, 'Phone 17-F-13.

LOST—A Rhinestone brooch, horse shoe shape, between West Chestnut street and Church of the Redeemer. Reward. Return to 215 West Chestnut street. Phone 492-R.

LOST—Bag, from car, money, papers and bank book, at Woodstock; identify. Call 2246-M.

LOST—Between Kingston Point and Wall street, leather bag, containing clothes. Liberal reward. Call 1397 or 101 Wall street.

LOST—Saturday night at Auditorium Theater, wallet, containing sum of money, Y. M. C. A. card. Good reward if left at Uptown Freeman Office.

LOST—Between West Shore freight house and West Shore Railroad station, man's gold watch, with fob. Finder please return to 57 Murray street. Mr. J. Grabets.

LOST, STRAYED OR STOLEN—In vicinity of Andrew street, white poodle dog, answers name "Snowball." Call 247-J. Reward.

LOST—Wrist watch at Kingston Point, with initials H. M. A. Finder please leave at 42 Furnace street. Reward.

POSITION WANTED.

WANTED—Position as salesman. Retail or straight line. Reference. Lock Box 621, Kingston.

POSITION WANTED—Cook desires work. Call Carl Fischer.

POSITION WANTED—Licensed chauffeur, private preferred. "Chauffeur," Downtown Freeman.

FOUND.

FOUND—Floating in the Hudson, a flat bottom row boat, in poor condition; owner can have same by proving property and paying for this adv. B. Ellison, Ulster Park, N. Y.

MANY PINES CAMP

Small group. Individual Care. Has room for two more boys, eight years of age or over.

Terms Reasonable.

Address

B. S. FETZ,
WOODSTOCK, N. Y.

BOY HANGS FROM BRIDGE TO SAVE LIFE OF A GIRL

Holds Her Suspended Over River in Movie Fashion to Escape Train.

Bristol, Va.—Details of how Barnett Hollingsworth, of Asheville, N. C., saved the life of a girl here several days ago in the most approved movie style have just leaked out at King college here, where young Hollingsworth is a student.

Hollingsworth, a member of a house party at Island Park, was escorting Miss Gladys Arnold across the trestle which spans the Holston river at Island Park. When almost midway across the narrow trestle, which is more than 100 feet above the river, the couple saw a train approaching. The train was almost upon them when the youth swung himself over the side of the trestle and shouted to the girl to leap into his arms.

Girl Jumps Into His Arms.

Locking his feet under the rail and throwing his knees over the strip of plank that ran parallel with the rail,

Suspended Over the Side of the Structure.

Hollingsworth hung, head downward, over the water and the girl flung herself into his grasp. In this manner the two were suspended over the side of the structure and high above pointed rocks below.

Just as Hollingsworth clutched the girl the step of a car ripped through her clothing, almost jerking her from his arms. He edged out a little farther and pulled her away from the train.

The engineer of the train had thrown on the brakes the instant he saw the couple and the train came to a stop directly over them. A young man, who had seen the plight of the pair, crawled under the cars and hauled the girl and her rescuer back to safety.

Prisoner Proves Too Big for Small Cell

Philadelphia.—Because he was unable to stretch out full length and go to sleep in a cell of a police station here, Frederick McGreggor, thirty-three, of Erie, Pa., who is 6 feet 8 inches in height and weighs 250 pounds, complained bitterly to police officials concerning his incarceration on a charge of passing worthless checks.

When detectives entered a room of a hotel they found McGreggor asleep in bed with his ankles extended between the brass rails of the footboard. McGreggor was taken to the station house and placed in a cell 5 feet long and 4 feet wide and the prisoner was compelled to bend his head in order to stand up, as the cell was only 6 feet high.

McGreggor announced that he would continue his interrupted nap and threw his bulky form on a steel bench, which groaned beneath his weight. A short time later the turnkey was summoned to the cellroom by the noisy complaints of the giant prisoner.

"How the thunder can a fellow go to sleep when he has to lie all twisted up like a corkscrew?" inquired McGreggor.

The turnkey solved the problem by removing two small bars from the cell door even with the steel sleeping bench.

"Now, let your feet stick through the opening," said the turnkey.

The prisoner followed the advice and his stentorian snores soon reverberated through the cellroom.

No Money to Pay Fine, Paints Town's Stack

Delphos, Ohio.—The 120-foot smokestack at the Delphos water works is being repainted at a cost of only the price of materials because J. C. Clark of Toledo violated the liquor laws here.

Clark told Mayor George N. Leasure he was "broke" when he was convicted of violating the law. The mayor then learned Clark was a stack painter.

"Fine, the 120-foot stack at the waterworks needs painting. Go to work and when the stack's painted your fine's paid," said Mayor Leasure.

King Arthur's Sister

Fata Morgana, in medieval romance, was a fairy, sister of King Arthur. She lived on the Isle of Avalon. The name is also used of a mirage seen in the Strait of Messina, caused by Morgana.

You can buy a gas range cheap, At the want ads take a peep.

READ THE WANT ADS

Bandits Bandage Arm of Victim After Holdup

Chicago.—After robbing Peter Kablous, 1345 Ogden avenue, of $220, three bandits paused long enough to bandage their victim's arm. They had shot him when he resisted their attempts to rob him. While one bound the wound another cleaned the pockets of three of Kablous' friends who happened to be visiting him.

TOT SWEPT THROUGH CULVERT IS UNHURT

"Gee, I'm Lucky," Laughs Five-Year-Old Lad.

Erie, Pa.—Rescued by a crowd of more than 1,000 persons after he had been washed through a 1,000-foot culvert, 36 inches in diameter, diminutive Joseph Nevin, six, was duly impressed with his unusual experience.

"Gee, but I'm lucky, ain't I? I bet my mommy and daddy think I'm dead!"

These were his first words as he shivered under the coat of Charles Green, driver of the car of the chief of the Erie fire department, who took him to St. Vincent's hospital.

Physicians at the hospital declared the boy had been uninjured and he was taken to his parents. His mother wept. His father's voice was husky with joy.

The boy slipped and fell into the rain-swelled open end of the culvert in Ash street near Parade and Thirtieth streets. Several people saw him fall and soon a great crowd, augmented by the Erie firemen, began hunting for him. They searched frantically for more than two hours before they learned he had been rescued.

Large blocks of wood, swept through the culvert by the raging waters, made his progress hazardous. He was tossed against the rough edges of the concrete tube, but finally emerged at the opposite end, shivering but smiling.

"The blocks hit me but I shoved them off as they went by with the big waves and kept my head close to the top," he told firemen. "It was a wonder one of those big logs didn't knock me for a goal, but I guess my dodging helped."

Black Cat's Meow Proves Life Saver

New York.—Mrs. Raymond Franzen, wife of a professor of psychology at the University of California, henceforth will not believe in the old superstition that when she is followed by a wailing black cat, it means bad luck.

Just before the steamship Orca was hit by a freighter in the St. Lawrence gulf, Mrs. Franzen was on her way to her room. "Bonzon," Captain Matthews' black cat, followed her, emitting, she says, a peculiar cry. She added, when the Orca got in to port:

"I went back to the lounge where other passengers were dancing. A few minutes later the freighter struck us. My room was in the path of the prow of the ship, and had I did not obeyed the warning of the cat I would have been hurt."

When the 44 cabin passengers disembarked they presented Captain E. P. Matthews with a testimonial thanking him and his crew for calmness they displayed at the time of the accident.

Routs Robbers Eight Times, Then Is Slain

Omaha.—J. S. Spellman, sixty-five years old, grocer, who eight times had faced the guns of holdup men in his shop and each time emerged victorious, once wounding his man and routing his assailants on the other occasions, recently waged his last fight against robbery. He was found dead behind the counter of his store, shot three times. His own gun, two chambers exploded, was at his feet. The cash till had been emptied.

Cuts Open His Diving Suit and Saves Life

Medford, Ore.—Guy Kirkpatrick, thirty-two, was drowned in Rogue river at Baygold dam, near here, and Loy Burghart, thirty-eight, who has only one arm, escaped a similar fate by cutting his way out of a diving suit in which he had encased himself in search for gold in the river bed.

Boy Shoots and Kills Visitor to His Home

Chicago.—The accidental discharge of a revolver with which five-year-old Henry Seimit was playing at 838 Hampden street proved fatal to Adolph Walker. Walker was standing in the door talking to Mrs. Seimit when the child pointed the weapon at him and pulled the trigger. The bullet entered Walker's right temple.

[S]mith Wants First Place

[I]s in Race to Kill McAdoo but to Get Nomination for Himself—Grows Facetious Over Names.

[By T]elegraph to The Freeman.

[N]ew York, July 8.—"I am more [hope]ful than ever that I will be nomi[nated]. I believe the figures justify [it]."

Thus spoke Governor Smith of New [Yor]k as the delegates to the Demo[crat]ic national convention trudged [thei]r weary way this morning back [to] Madison Square Garden for an[oth]er session.

That Governor Smith was pleased [bec]ause he at last had passed William [G.] McAdoo in the race for the nomi[nati]on, would be expressing it mild[ly]. He laughed and joked with his [cam]paign managers as they slapped [him] on the back and told him he [wou]ld be nominated within 48 hours. [It] was apparent today the governor [wa]s by far the most optimistic he has [bee]n since the convention opened.

The governor and his close political [adv]isers are convinced that the down[fal]l, as they call it, of McAdoo was [du]e to the fact that the latter refused [to] release his delegates after all the [oth]er candidates had agreed to.

When some one remarked to the [gov]ernor that if he were not nominat[ed] he at least would be able to pre[ven]t McAdoo from being nominated, [he] replied rather hotly:

"I am not in the race to kill Mc[Ad]oo. I am in it to be nominated, [an]d I think I have the best chance [bec]ause I have the highest vote."

Informed there as a great deal of [ta]lk that he would accept the nomi[nati]on for vice-president in the event [he] could not secure first place, the [gov]ernor said:

"The only ticket that has any ap[pea]l to me is one that begins with [Smi]th. That is the only ticket with [whi]ch my name will be identified."

"How about Smith and Under[woo]d, or Underwood and Smith," the [gov]ernor was asked. "That would be [a] good typewriter ticket" the gover[nor] shot back with a smile. "At [lea]st, the stenographers ought to vote [for] it," he added.

[Y.] M. C. A. OPEN AIR [SE]RVICES LARGELY ATTENDED

The outdoor service at the Y. M. C. [A.] on Sunday evening was well at[ten]ded. The Rev. C. G. Ellis of the [Ron]dout Presbyterian Church spoke [mos]t effectively from the text taken [fr]om St. John's gospel 15th chapter [an]d 14th verse, "ye are my friends [if y]e do whatsoever I command you." [Mr]. Orlando A. Wood was the solo[ist].

[Lake] Katrine Sunday School Picnic.

The Lake Katrine Sunday school [wil]l hold its annual picnic at For[est] Park on Thursday, July 10. At [the s]ame time the Home Department [will] hold its picnic. Arrangements [hav]e made to convey the children [by] bus and they will be notified of the [tim]e and place to meet later.

[Charter] No. [1]120 — Reserve District No. 2.

[R]EPORT OF CONDITION OF THE

[TH]E RONDOUT NATIONAL BANK

[at] Kingston, in the State of New York, at [the] close of business on .... 1924.

Resources.

[Lo]ans and discounts, including rediscounts, acceptances of other banks, and foreign bills of exchange or drafts sold with indorsement of this bank except those shown in b and c)	$699,366.90	
		$699,366 90
[U. S.] Government securities owned: Deposited to secure circulation (U. S. bonds par value)	$150,000.00	
[All] other United States Government securities	132,500 00	
[Tot]al		282,500.00
[Othe]r bonds, stocks, securities, etc.		227,066.25
[Ban]king House, Furniture and fixtures		6,000.00
[Law]ful reserve with Federal Reserve Bank		120,920.54
[Item]s with Federal Reserve Bank in process of collection		5,194.60
[Cash] in vault and amount due from national banks		43,808.41
[Amo]unts due from State banks, bankers, and trust companies in the United States (other than included in Items 8, 9, and 10)		2,048.40
[Chec]ks on other banks in the same city or town as reporting bank (other than Item 12)		10,285.70
[Tot]al of Items 9, 10, 11, 12, and 13	61,427.11	
[Misc]ellaneous cash items		4,210.84
[Red]emption fund with U. S. Treasurer and due from U. S. Treasurer		7,500.00
[Tot]al		$1,408,991.64

Liabilities.

[Capit]al stock paid in		$150,000.00
[Sur]plus fund		100,000.00
[Und]ivided profits	29,465.98	
[Res]erved for depreciation	320.00	
		29,785 98
[Circ]ulating notes outstanding		147,500.00
[Am]ount due to State banks, bankers, and trust companies in the United States and foreign countries (other than included in Items 21 or 22)		2,349.56
[Cert]ified checks outstanding		611.52
[Tot]al of Items 21, 22, 23, 24, and 25	2,961.38	
[Indi]vidual deposits subject to check		521,386.98
[State], county, or other municipal deposits secured by pledge of assets of this bank or surety bond		84,037.80
[Divi]dends unpaid		6,000.00
[Total] of demand deposits (other than bank deposits) subject to Reserve, Items 26, 27, 28, 29, 30, and 31	911,424.78	
[Tim]e deposits		7,319 30
[Total] of time deposits subject to Reserve, Items 32, 33, 34, and 35	7,319.30	
[Bills] payable (including all obligations representing money borrowed other than rediscounts)		60,000.00
[Tot]al		$1,408,991.64

[State] of New York, County of Ulster, ss: [I, H]. D. FAGHER, Cashier of the above-[named] bank, do solemnly swear that the [above] statement is true to the best of my [know]ledge and belief.

H. D. FAGHER, Cashier.

[Sub]scribed and sworn to before me this [.. da]y of July, 1924.

FRED SCHOONMAKER, Notary Public.

[Corr]ect—Attest:

WILLIAM O'REILLY,
WALTER N. GILL,
W. F. RAFFERTY,
Directors.

Brazil's President Faces Revolt.

ARTHUR BERNARDES.

A serious military revolt has broken out in Brazil against the regime of the new President, Dr. Arthur Bernardes.

KINGSTON HIGH GRADUATES ATTENDING COLLEGE

In addition to the list of Kingston High School graduates, who are attending higher institutions of learning, published in Monday's issue of The Freeman are the following: Gladys Reynolds, New York State; Maurice Baker, Cornell; Rachel Anderson, Vassar Brothers Hospital; John P. Krom, University of Pennsylvania; Fred L. Anderson, West Point; Catherine Kelliher, New York State.

English Critic's Error

"Gammer Gurton's Needle," a comedy by Bishop Still, printed in 1575, was thought for some time to be the first English comedy, owing to an English critic's error as to the date of its publication.

The following sent flowers to the funeral of Miss Estella Travis at West Park on Friday afternoon: Pillow, Mother; cross, Sisters; heart, Grandparents; heart, Mr. and Mrs. Pierre Travis; wreath, Green Brothers; casket spray, Ascension Sunday School; wreath, West Park Camp Fire Girls; community wreath, basket, Mr. and Mrs. William Clark; pillow, Henry Blessing; pillow, Mr. and Mrs. Arthur Overocker and family; horse shoe, Walter Drake; wreath, Mr. and Mrs Amos Simpson and family; wreath, Mr and Mrs. Martin Nilan; wreath, Mr. and Mrs. Walter Burger and family; wreath, Mr. and Mrs. Harvey Ostrander; wreath, Mr. and Mrs. R. H. Kniffin; wreath, Mr. and Mrs A. L. Kirkland; wreath, Mr. and Mrs. John Traver; wreath, Mr. and Mrs. L. P. Weaver; wreath, Fred Bennett and family; wreath, Mr. and Mrs Frank Walters; wreath, Mr. and Mrs. William Lundy; wreath, Mr. and Mrs. Charles Osbergh; wreath, Mr. and Mrs A Podesta; wreath, Mr. and Mrs. Duane Sherman; wreath, Miss Marie Haikoner, wreath, Miss Josephine Wilson, flat boquets, Howard Drake, Miss Van Benschoten; Miss Helen Smith; Mr. and Mrs. George Williams; Mr and Mrs. Edison Dempsey; Mrs. Eliza Drake; Miss Eleanor Massy; H. Cudney; Mr. and Mrs. Frank Travis; Mr. and Mrs. A Wood; Mr and Mrs. Fred Josi; Louis Bobedo.—Advertisement.

STORE HOURS WEEK DAYS 9 A. M. to 5:30 P. M.

The Up-To-Date Co.

SATURDAY 9 A. M. TO 10 P. M. During July and August

FOR WEDNESDAY, THURSDAY AND FRIDAY

COOL FROCKS OF SILK AND COTTON

FOR WOMEN AND MISSES

GARMENTS FOR MIDSUMMER OCCASIONS AT PRACTICALLY ORIGINAL WHOLESALE COST

$5.00 $7.95 $9.75 $14.75 $19.75

DRESSES FORMERLY PRICED FROM

$9.75 to $29.75

Charming Models of Imported Linens, Chiffon Voiles, Normandy Voiles, Printed Crepe de Chine, High Lustre Sports Silks and Foulards in a splendid array of light and dark colors.

100 SUMMER HATS

AN EXCELLENT ASSORTMENT OF ALL NEW SUMMER SHAPES FOR SPORT AND DRESS WEAR. ORIGINALLY UP TO $6.50

$1.00

THE UP-TO-DATE COMPANY

KINGSTON, N. Y.

LA FOLLETTE AND SON PLAN CAMPAIGN.

ROBERT M. LA FOLLETTE & SON.

U. S. Senator Robert M. La Follette, of Wisconsin, independent Presidential candidate as a Progressive Republican, is shown here mapping out his campaign with his son, Robert M. Jr., who shows remarkable political acumen.

Early Steam Engine

Among the most interesting exhibits in the South Kensington (Eng.) museum is the engine that propelled the Comet, the first passenger steamboat in European waters. It was designed by Henry Bell, a Scotch genius, who amazed the world with his little steam-propelled boat puffing merrily along at a speed of five miles an hour.

Easy Way to "Tune In"

With the left hand grasp firmly a dial. With the right hand grasp firmly another dial. Count three and then spin both dials, at the same time turning all the switches and knobs in view. If nothing happens try again. On the third trial the desired station may resound loudly in your ears. Try it!—Chicago Blade.

AVNET BROS.

Clothiers and Furnishers.

Our Big Summer Sale!

20 % OFF

On All Men's and Boys' Clothing

$40.00 SUIT REDUCED TO.......$31.95	$18.00 BOYS' SUIT REDUCED TO..$14.35
$35.00 SUIT REDUCED TO $27.95	$15.00 BOYS' SUIT REDUCED TO..$11.95
$30.00 SUIT REDUCED TO.......$23.95	$12.00 BOYS' SUIT REDUCED TO..$9.55
$25.00 SUIT REDUCED TO......$19.95	$10.00 SUITS REDUCED TO......$7.95
$8.00 MEN'S TROUSERS RED. TO..$6.35	$4.00 STRAW HATS RED. TO.....$2.95
$7.00 MEN'S TROUSERS RED. TO..$5.55	$3.50 STRAW HATS RED. TO.....$2.50
$5.00 MEN'S TROUSERS RED. TO..$3.95	$3.00 STRAW HATS RED. TO.....$2.00
$4.00 MEN'S TROUSERS RED. TO..$3.15	$2.50 STRAW HATS RED. TO.....$1.75
$3.00 MEN'S TROUSERS RED. TO..$2.35	$2.00 STRAW HATS RED. TO.....$1.50
25 PER CENT CUT on all our TRUNKS, BAGS AND SUIT CASES	20 PER CENT CUT on all our MEN'S AND BOYS' SHOES

Cor. Strand and Hasbrouck Ave.

AVNET BROTHERS

Big Downtown Store

Both Cars Pass the Door

DAILY RADIO PROGRAM

(Compiled by United Press.)
TUESDAY, JULY 8.

Tuesday's Best Features.
WEAF, NEW YORK—Eight Volga Singers
WJZ, NEW YORK—New York Philharmonic
WIP, PHILADELPHIA — Vessella's Band.
KGO, OAKLAND—Musical programme
KPO, SAN FRANCISCO—All-American music.

(Eastern Standard Time)

WEAF, NEW YORK—492.
4-5 P. M.—Kitty Borchmann, lyric soprano; Ida Hoffman, pianist; Hye Sorensen, Danish baritone. Stories for Children.
6 P. M.—Dinner music from the Waldorf.
6-10 P. M.—Ruth M. Donaldson, soprano; Francis Moore, pianist. Health Talk. Eight Volga Sisters.

WJZ, NEW YORK—455.
6 P. M.—Frank Dole on "Dogs."
6:30 P. M.—Nathan Franko's Orchestra.
7:30 P. M.—New York Philharmonic Orchestra direct from Lewisohn Stadium, program including Symphony No. 7 (Beethoven)
9:45 P. M.—Wireless Age Program.
9:45 P. M.—Roger Kahn's Orchestra.

WJY, NEW YORK—405.
7:15 P. M.—Popular songs.
7:30 P. M.—Chas Fleischman, violinist.
7:45 P. M.—Ben Fields star of KDKA.
8 P. M.—Chas. Fleischman, violinist.
8:15 P. M.—University of the Air.
8:30 P. M.—Estrella Mandolin Club.
8:50 P. M.—Marcia Palesti, soprano.
9:05 P. M.—Estrella Mandolin Club.

WHN, NEW YORK—360.
1:15-5 P. M.—Popular program.
6:30-11 P. M.—Vocal and dance hits.

WOR, NEWARK—405.
1:30-3 P. M.—Adelaide van den Brandeler, soprano; Irene J. Ruland, pianist.
5:15 P. M.—"Music While You Dine."
5:30 P. M.—"Man in the Moon" stories.
6 P. M.—Halsey Miller's Orchestra.

WOO, PHILADELPHIA—509.
(Silent night for WOO.)

WFI, PHILADELPHIA—395.
5 P. M.—"Sunny Jim the Kiddies' Pal."
5:30 P. M.—Meyer Davis Concert Orch.
6 P. M.—Program of dance music.
7-9 P. M.—Studio concert program.

WIP, PHILADELPHIA—509.
2:30 P. M.—Comfort's Philharmonic Orchestra, assisted by Madeline Reed, soprano.
5 P. M.—WIP Little Concert Orchestra.
6 P. M.—Uncle Wip's bedtime stories.
7 P. M.—Comfort's Philharmonic Orch.
7:45 P. M.—"What the Wild Waves Say."
7:50 P. M.—Vessella's Concert Band, assisted by Inga Wank, contralto.
9 P. M.—Bob Lehman's Dance Orchestra.
10.05 P. M.—Le Royale Orchestra.

WCAP, WASHINGTON—469.
(Silent night for WCAP.)

WRC, WASHINGTON—469.
6 P. M.—Children's Hour, Peggy Albion.
8-10 P. M.—Evening musical program.

KDKA, PITTSBURGH—326.
2:15-3 P. M.—Baseball results.
5:30 P. M.—Grand Symphony Orchestra.
6:30 P. M.—Radio Children's Period.
7:15 P. M.—Zoological talk.
7:40 P. M.—Stockman and Farmer reports.
8 P. M.—Quartet of South Avenue Methodist Church, Wilkinsburg, assisted by Otto Kaltcis, pianist, and Jean Wessner, violist.
10 P. M.—Late concert broadcast.

WCAE, PITTSBURGH—462.
5:30 P. M.—Hotel Penn dinner music.
6:30 P. M.—Uncle "Kaybee."
6:45 P. M.—Baseball scores.
8:30 P. M.—Concert. The Nevin Trio.

WGY, SCHENECTADY—380.
6 P. M.—Clover Club Orchestra.
7:40 P. M.—Baseball scores.
7:45 P. M.—Travelogue "A Polar Cruise," by Dr. Sigel Roush, with appropriate accompanying music by the WGY Orch.

WGR, BUFFALO—319.
5:30 P. M.—Lopez Statler Orchestra.

WBZ, SPRINGFIELD—337.
5 P. M.—Leo Reisman's Orchestra.
6 P. M.—Baseball news, markets.
6:30 P. M.—Bedtime stories.
6:40 P. M.—Copley Plaza Ensemble.
8 P. M.—Mildred King, pianist.
8:30 P. M.—Marie Rice, soprano.

WNAC, BOSTON—278.
5:30 P. M.—WNAC Dinner Dance.
7 P. M.—Boston American Orchestra.

WGI, MEDFORD—360.
6 P. M.—Amrad Ble Brother Club.
6:30 P. M.—Evening musical program.

WLW, CINCINNATI—423.
5:15 P. M.—Baseball scores.
10 P. M.—Minstrel show by Mothers Club of the Fairview School. Popular dance program by Marvin's Orchestra.
Midnight—Chubb-Steinberg Orchestra.

WTAM, CLEVELAND—390.
6-7:30 P. M.—Statler dinner music.

WJAX, CLEVELAND—390.
7:30 P. M.—Musical programme, details of which will be announced by radiophone.

WWJ, DETROIT—517.
3 P. M.—Schmeman's Concert Band.
5 P. M.—Baseball scores.
7 P. M.—Detroit News Orchestra.
7:30 P. M.—Schmeman's Concert Band.

WCX, DETROIT—517.
6 P. M.—Hotel Tuller dinner music.
8:30 P. M.—Evening concert program.

CKAC, MONTREAL—425.
6 P. M.—Program of kiddie stories.
6:30 P. M.—Rex Battle's Concert Orchestra, with Herbert Spencer at the organ.
7:30 P. M.—LaPresse studio concert.
9:30 P. M.—Jos C. Smith's Orchestra.

PWX, HAVANA—400.
(Silent night for PWX.)

(Central Standard Time.)

KYW, CHICAGO—536.
News reports every half hour.
5:45 P. M.—Children's bedtime story.
6 P. M.—Joska DeBabary's Orchestra.
7 P. M.—Chicago Musical College.
7:20 P. M.—Farm Bureau addresses.
7:30 P. M.—C. M. C. program continued.
9-10:30 P. M.—Late "At Home" program.

WEBH, CHICAGO—370.
6:30 P. M.—Mrs. George Westling, soprano. The Oriole Orchestra.
8:30 P. M.—Esther E. Tarkington, soprano; Harold Gatsch, tenor.
10:30 P. M.—Harry Davis, baritone; Arthur Todd, pianist. The Oriole Orch.

WMAQ, CHICAGO—447.5.
5 P. M.—Chicago Theater organ.
5:30 P. M.—La Salle Orchestra.
7 P. M.—Talk by Harry Hansen.
7:20 P. M.—John Clark, baritone.
7:30 P. M.—Babson report.
7:40 P. M.—French lesson.
8 P. M.—Civil Service talk.
8:15 P. M.—First Presbyterian Church Quartet of Chicago Heights.

WQJ, CHICAGO—448.
9 P. M.—Ralph Williams Orchestra.

WDAP, CHICAGO—360.
6 P. M.—Drake Concert Ensemble.
9 P. M.—Jack Chapman's Orchestra.

WLAG, MINNEAPOLIS—417.
6 P. M.—George Osborn's Orchestra.
7:30 P. M.—Farm lecture program.

KSD, ST. LOUIS—546.
(Silent night for KSD.)

WDAF, KANSAS CITY—411.
3.30 P. M.—The Star's Radio Trio.
6 P. M.—Weekly child talent program.
6-7 P. M.—School of the Air. Music.
11 45 P. M.—Nighthawk Frolic with the Riley-Erhart Orchestra.

WHB, KANSAS CITY—411.
2-3 P. M.—Ladies Hour Program.
7-8 P. M.—Sweeney Radio Orchestra.

WOAW, OMAHA—526.
6 P. M.—Mrs. Johnston's Orchestra.
9 P. M.—Frank Buckingham, guitar; Carl Sibbert, tenor; Florence M. Rhoades, pianist; mandolin and banjo solos.

WOC, DAVENPORT—484.
(Silent night for WOC.)

WOS, JEFFERSON CITY—440.9.
(Silent night for WOS.)

WHAA, IOWA CITY—484.
8 P. M.—Concert by music faculty.

WSB, ATLANTA—429.
3.30 P. M.—Pi... baseball.
5.30 P. M.—Miss ... Barnhardt.
8-9 P. M.—Musical entertainment.
10:45 P. M.—Late concert broadcast.

WHAS, LOUISVILLE—400.
4-5 P. M.—Orchestra. WHAS features.
7:30 P. M.—Morning Hawaiian and Jug Orchestra. News bulletins. Baseball scores.

WMC, MEMPHIS—500.
8:30 P. M.—Jules Gazardo and company of Memphis artists.
11 P. M.—Midnight Frolic by Hines' Tennesseans.

WFAA, DALLAS—476.
5:30 P. M.—Bedtime and fairy tales.
8:30 P. M.—Lucile Lechner and artists.
11 P. M.—Melba Theater Orchestra.

(Pacific Coast Standard Time)

KGO, OAKLAND—312.
4 P. M.—St. Francis Concert Orchestra.
6:45 P. M.—Final news and stocks, etc.
8 P. M.—Neapolitaine Four, Isabelle Degle, soprano, Schiller Edward Lastin, violinist; Georgette Schiller, coloratura soprano; Luther E. Stein, baritone, ... comedy; Merle Floyd, soprano; Edwin Hannohn, baritone.
9 P. M.—Etude Club Chorus.
10 P. M.—St. Francis Dance Orchestra.

KPO, SAN FRANCISCO—423.
1 P. M.—Rudy Seiger's Orchestra.
2:30 P. M.—Theodore Irwin, organist.
4:30 P. M.—Rudy Seiger's Orchestra.
5:30 P. M.—Children's hour stories.
7 P. M.—Rudy Seiger's Orchestra.
8 P. M.—American music, in honor of the British fleet.
10 P. M.—Bradfield's Versatile Band.

KFI, LOS ANGELES—469.
8 P. M.—Cocoanut Grove Orchestra.
10 P. M.—Concert programme.

KHJ, LOS ANGELES—395.
2:30 P. M.—Matinee musicale.
6 P. M.—Art Hickman's Orchestra.
6:45 P. M.—Children's program.
8-10 P. M.—Musical program.
10 P. M.—Art Hickman's Orchestra.

KGW, PORTLAND—492.
7:30 P. M.—Baseball, weather, markets.
8 P. M.—Concert programme.

Central Standard Time one hour later than Eastern.
Pacific Coast Standard Time two hours later than Central.
Daylight Saving Time one hour later than Standard Time.

PANAMA WHITE INDIANS REACH AMERICA.

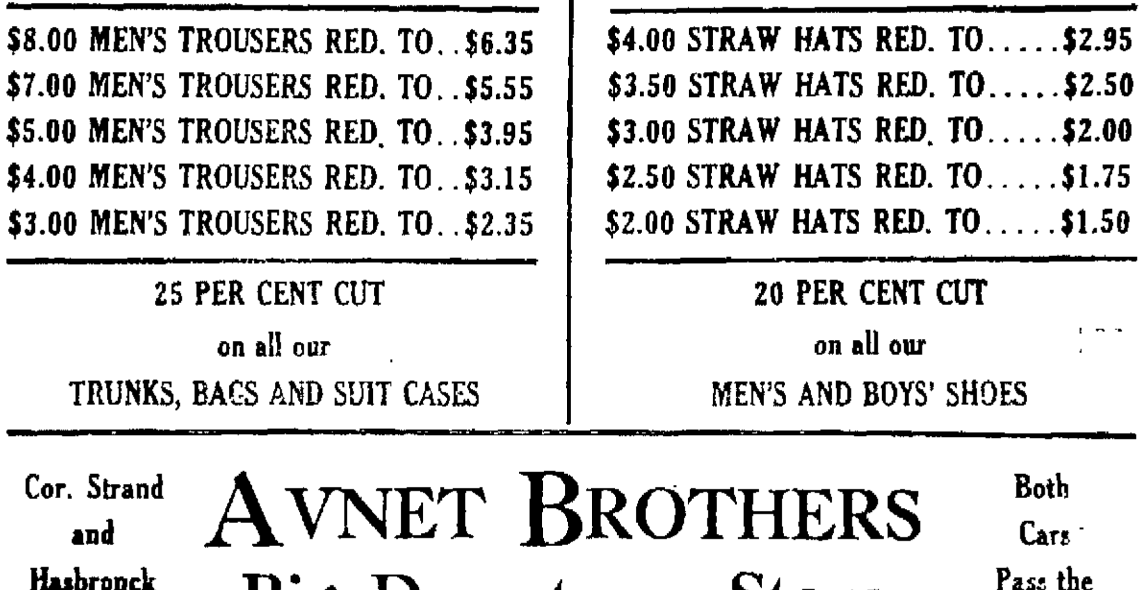

R. O. MARSH AND WHITE INDIANS.

Above are shown Olo, Margaret and Chepew, the three White Indians of the jungles of Darien, in the Panama Canal Zone, with Richard O. Marsh, of Rochester, N. Y., the American explorer who discovered the Albino tribe and brought the children to New York.

TUESDAY, JULY 8, 1924.

Sun rises, 4.38; sets, 7:32.
Weather, cloudy.

The Temperature.

The lowest point registered by The Freeman's thermometer last night was 68 degrees. The highest point reached up until noon today was 82 degrees.

Weather Forecast.

Washington, July 8.—Eastern New York: Unsettled tonight and Wednesday, probably local showers, not much change in temperature, gentle south winds.

BUSINESS NOTICES

Dr. Broberg, Graduate Chiropodist and Chiropractor, 65 St. James St., corner Clinton Ave. Hours 10 to 12 and 2 to 5. Phone 764. Lady assistant

As I must vacate the music store at 261 Fair street by July 15, I will sell player pianos at $350, small grand piano $395, upright pianos $250. Small musical instruments at half price. A. E. Thomas new location will be printed later.

Dr. C. EDWARDS, Chiropractor. Many Kingston testimonials. 297 Washington Ave.; cars to door. Mon., Wed., Fri., 2-5 & 7-8. Phone 1633-M.

The State Window Cleaning Co., 35 Brook street, Kingston, N. Y. We clean everything under the sun. Our work is guaranteed and price reduced. 'Phone 1167-J.

DURING
The summer we will have all kinds of lovely summer flowers
VALENTIN BURGEVIN, INC.

Louis Sable, 730 Broadway. Hemstitching and pleating. Skirts pleated, $1.00. Buttons covered.

The Daily Freeman is on sale at the following stands of the Schultz News Agency in New York city:
42nd street and Sixth avenue, (southeast corner).
42nd street and Park avenue (in front of Grand Central Station).

Hard wood, stove length. Edward T. McGill.

General mason contractor and builder. Jobbing and repair work given prompt attention. James A. Sass, 13 East Pierpont street, 'phone 1835-J, Kingston, N. Y.

Just received a large stock of fresh Radio B Batteries.
CANFIELD ELECTRIC SUPPLY, 16-18 Strand, Kingston, N. Y.

The Home County Magazine keeps you informed of your old friends. Published monthly. $2.50 yearly. Joseph Drake, Editor and Publisher, 116 Nassau Street, New York City.

Mrs. Salzmann's 100 per cent whole wheat bread at your grocer.

Local and long distance trucking of all kinds. Closed and padded van for furniture. We do all packing and driving personally. Insurance on goods while in transit. New York trips regular. Tel. 649.
SHELDON TOMPKINS, 732 Clinton avenue.

J. MOORE
Metal ceilings a specialty. 9 Ten Broeck avenue. Phone 1061-M.

HOLMES & EDWARDS
SUPER PLATE

"That's Why I Decided on Super Plate." I may be an old bachelor but I know how to choose wedding gifts. Those forks and spoons will last a lifetime."

Cordially yours.

SAFFORD & SCUDDER
JEWELERS
'The House of Lucky Wedding Rings'
310 Wall St., Kingston, N. Y.

Edison Mazda Lamps

NEW LOWER PRICES
EFFECTIVE JULY 1st

10-15-25-40-50 WATTS NOW 27c
60 WATTS NOW 32c
75 WATTS NOW 45c
100 WATTS NOW 55c
150 WATTS NOW 70c
200 WATTS NOW 95c

All sizes in stock.

Why Buy Inferior Lamps When the Best is So Moderately Priced?

M. H. HERZOG
332 WALL ST.

BUSINESS NOTICES

DINE AT RITZ ALLEN,
WOODSTOCK, New and Up-To-Date Restaurant.

Leslie Electrical Store, 102½ Broadway. Phone 524-W call me for house wiring and repairing.

Bonus applications finger printed by a professional after 5 p. m. evenings. Office 24 S. Clinton avenue. Phone 2013.

HARLEY DAVIDSON MOTORCYCLES.
Repairs to all makes motorcycles and bicycles, 468 Broadway. Phone 119-W.

MOVING, TRUCKING, EXPRESS.
Local and long distance. Masten & Strubel, 742 Broadway. 'Phone 2212-M.

E. I. Ransom, electrical wiring, gas piping and repairs. Phone 2538-J, 4 Washington avenue.

CARPENTER—JOBBING.
Alterations, repairs, garages, roofs shingled. V. BURGEVIN HYATT. Tel. 1343-J.

BELL AND SAPP, TINSMITHS, Roofing, Gutter and Leaders put up. Refrigerators repaired and relined. Formerly with L. Barth & Son. Tele-2347-M.

Parish Taxi Service. Sedans for funerals and weddings. Phone 20-W.

STORK BROS. TAXI SERVICE. Day or night. 'Phone 2150.

The newest and latest on Victor records. Come in and hear them. Kaplan Furniture Co., 14 East Strand. Open evenings.

AUCTIONEERS.
If you require the services of expert auctioneers, we are ready to serve you. Having had years' of experience and equipped with a force of trained men, we are ready to sell your personal property or real estate at auction at any time. J. B. SISSON'S SONS, Poughkeepsie, N. Y. Phone 658.

Mirrors, plate and window glass for all purposes. Wind shields and sedan door glass installed in all make cars while you wait. Mirrors resilvered and repaired. FRANK J. CORSIGLIA & SON, 38-40 Thomas street. Phone 2110.

FURNITURE MOVING AND TRUCKING.
Local and long distance. New York trips regularly. Padded van. Telephone 1122-J. Kingston Transfer Company, 769 Broadway. A. Kreisig, proprietor.

Fuller Brushes. Call 2586-J or write 36 Franklin street.

GEORGE W. PARISH & SON
Contractor and dealer in metal ceilings and side walls. 370 Hasbrouck avenue, Kingson, N. Y. Phone 691.

Charles J. Sass, electrical contractor. All kinds of wiring, motor fixtures and appliances. Phone 782-J. 37 Meadow street, Kingston, N. Y.

DR. JOHN E. KELLY,
Graduate chiropodist, 286 Wall street. Tel. 420. Hours 10-12, 1-5. Evenings by appointment. Lady assistant.

WILLIAM A. GOLDEN PLUMBING COMPANY, Plumbing, Heating and Metal Work. 'Phone 1628-R. 387 Broadway.

SNYDER BROTHERS' EXPRESS.
Phone 767. 628 Broadway. Baggage and delivery service, moving and hauling; local and long distance.

PAINTING Service that Satisfies. FRANK P. MESSINGER, 14 Franklin street. Phone 713.

Express trucking. Good service at reasonable rates. Amell Bros., 27 O'Neil street, Kingston. Phone 2453-M.

When it's trucking, local or long distance, call 885. FINN'S baggage express, 31 Clifton avenue.

WILTWYCK INN.
We serve luncheon at 75 cents; afternoon tea at 50 cents and dinner at one dollar. All of our bread, cake, pies and ice cream are made in the good old fashioned way.

Personal Identification Cards HOWARD SANGER, Finger Print Expert, 24 South Clinton avenue.

DAVID WEIL
44 Broadway Bargain House, Factory Mill Ends

Colonials Need More Money

Subscriptions Not Received as Fast as Expected Although Kingston Team Is Furnishing Fine Exhibitions.

Henry Bernstein, secretary and treasurer of the Colonial Baseball Club reports that in response to the petition to the baseball fans who have been treated to first class exhibitions the subscriptions have not been coming in as fast as was expected. The salary list is large as the players are the best semi-professionals obtainable, and the attendance at the games has not been up to last season. So far the subscriptions have reached about $1,000. The following additional donations have been received by Mr. Bernstein to date: C. M. Thomas Sons, $10; Dr. F. W. Holcomb, $10; Maurice Rice, $30; Augustus Shufeldt, $10; Robert Freer, $30; Howard Chipp, $10; Sam Jacobson, $10; Harry R. Brigham, $30; P. J. R. Clarke, $30; John Tancredi, $50; Cleon B. Murray, $30; Martin Cantine, $30; A. H. Gildersleeve, $30; John Every, $10; M. H. Herzog for July, $10; Forsyth & Davis, $10; American Legion, $30; A. Vincent, $10.

ON THE DIAMOND.

Yesterday's Big League Results and Today's Games.

STANDING OF THE CLUBS.

National League.

	W.	L.	Pct.
New York	48	25	.658
Chicago	42	29	.592
Brooklyn	39	34	.534
Pittsburgh	37	33	.529
Cincinnati	36	40	.474
Boston	30	42	.417
Philadelphia	29	41	.414
St. Louis	28	45	.384

American League.

	W.	L.	Pct.
Washington	42	32	.568
New York	40	32	.556
Detroit	40	36	.526
St. Louis	36	34	.514
Chicago	36	35	.507
Cleveland	34	38	.472
Boston	34	39	.466
Philadelphia	29	45	.392

International League.

	W.	L	Pct
Baltimore	47	23	.671
Toronto	44	33	.571
Newark	41	32	.562
Rochester	42	36	.538
Buffalo	37	34	.521
Reading	31	39	.443
Syracuse	30	44	.405
Jersey City	22	53	.293

YESTERDAY'S RESULTS.

National League.

Pittsburgh, 9; Brooklyn, 5.
St. Louis, 15, Chicago, 3.

American League.

Philadelphia, 6; Boston, 2; first game.
Philadelphia, 6; Boston, 3.
Detroit-Cleveland, rain.

International League.

Syracuse, 8, Toronto, 2.
Buffalo, 2; Rochester, 1.
Newark-Baltimore, rain.

GAMES SCHEDULED FOR TODAY.

National League.

New York at St. Louis, clear.
Boston at Pittsburgh, cloudy.
Philadelphia at Cincinnati, clear, two games.
Brooklyn at Chicago, cloudy.

American League.

Chicago at New York, cloudy, two games.
Detroit at Washington, rain, two games.
Cleveland at Philadelphia, cloudy.
St. Louis at Boston, clear.

International League.

Newark at Baltimore, cloudy, two games.
Reading at Jersey City, cloudy.
Toronto at Syracuse, cloudy.
Buffalo at Rochester, cloudy.

TAGGING ALL THE BASES IN THE MAJOR LEAGUES.

The Giants increased thir advantage to five games when they were idle while the Cubs were defeated by the Cardinals.

In the American League both Senators and Yankees were idle. Washington still retaining its one game lead.

The Pirates got to within half a game of third place when they buried the Dodgers under an avalanche of hits and won 9 to 5.

Quinn and Ferguson weakened when the Red Sox dropped two to the Athletes, 6 to 2, 6 to 3.

Beware of Crickets.

Many people think that vital statistics are dry and uninteresting, but occasionally they contain humorous items.

Recently, the Division of Vital Statistics of the State Department of Health received a certificate of the death of a man seventy-nine years of age, who died as the result of a most peculiar accident, according to the cause of death given by the attending physician.

On a certain warm afternoon, this unfortunate gentleman was taking his siesta under a tree. Unluckily, however, he had the bad habit of sleeping with his mouth open. A cricket dropped into his mouth—and the death certificate states the ". . . shock killed him."

Yet Many Don't

He must be a thorough fool who can learn nothing from his folly.—Hare.

BUSINESS NOTICES

CHIROPODY AND ARCH CORRECTION.
Dr. W. R. Sanderson, 306 Wall street over Kinney's shoe store. Hours 10-6 and evenings by appointment. Telephone 2152-M.

Van Etten & Hogan, 150-156 Wall street moving and trucking of all kinds. Local or long distance. Heavy machinery moving a specialty.

Ruth Salutes Commander in Chief

Private "Babe" Ruth salutes his commander in chief, Gen. John J. Pershing. "Babe" Ruth, who was recently sworn into the National Guard of New York, was outfitted in Washington and shortly after called on General Pershing at the War department.

Olympic Games Once Had but One Event

Olympic games of ancient Greece consisted at first of only a foot race of 210 yards.

Gradually the number of events was increased until the program included three foot races, wrestling, boxing, the pancratium, which was a sort of boxing and wrestling combined, usually running, jumping, throwing the discus, throwing the javelin and wrestling, and finally, as the program became more elaborate, various kinds of horse and chariot races.

Cyril Walker Wins

Cyril Walker, Englewood (N. J.) pro, who is new national open golf champion by virtue of finishing in front of the 83 starters over the difficult Oakland Hills Country club. Bobby Jones, last year's champion, finished second.

Sport Notes

The Olympic marathon record is 2 hours 32 minutes 35 4-5 seconds.

• • •

Rugby is played in virtually no part of the United States except California.

• • •

Tom Gibbons is the only fighter who ever stood up 15 rounds before Dempsey.

• • •

Richard H. Crane, Indianapolis, No. 8 on this year's Michigan tennis team, has been elected captain.

• • •

If, as report says, Carpentier is worth a million, he must "get beat up" just for the fun of it.

• • •

The great revival of lawn tennis in England is said to be cutting down the attendance at cricket matches.

• • •

Former dukes of York won the English derby in 1816 and again in 1822. The winning horses were Prince Leopold and Moses.

• • •

An interscholastic walking race was an added feature of the Canadian interscholastic track and field championships this year. It was half a mile.

• • •

Thomas Muirhead, famous Scottish international halfback soccer football player, late of the Glasgow Rangers, has signed with the Brooklyn team.

• • •

After 300 years, golf clubs have been standardized, says an advertisement, but it will be 300 years hence before some of us learn to use them.

• • •

Bill Mallory has been voted the best all-around athlete at Yale. He was captain of Yale's football team last season and catcher on the baseball team.

• • •

Out of 100 battles fought by Bill Brennan he has lost three by decision and three via the knockout route. Dempsey knocked him out twice and Firpo once.

Land Area in Japan

Japan proper has a land area of 147,655 square miles, or about one-twenty-fourth of that of the United States, while its population is about 56,000,000, or one-half of that of the United States.

BASEBALL SQUIBS

University of Tennessee may drop baseball from its sports calendar in 1925.

• • •

George Block, the veteran catcher, has a winner at Dyersburg in the Kitty league this year.

• • •

E. J. Ellingson, '25, has been elected captain of the baseball team of the University of Wisconsin.

• • •

Rochester has farmed Jimmy Kelly, a pitcher, to Petersburg of the Virginia league, via its Scranton farm.

• • •

The Professional association, the first regularly organized league of baseball clubs, flourished from 1871 to 1875.

• • •

Aloysius Schmitt, former star pitcher of the Georgetown university baseball team, joins the Cleveland Indians for a tryout.

• • •

Wayland Hicks, University of Iowa baseball star and captain, has been signed by Dubuque of the Mississippi Valley league.

• • •

Abe Hood, peppery little second sacker, whom Waterbury drafted last fall, has been farmed out to Scranton by Kitty Bransfield.

• • •

Jimmy Viox, former Pirate star and recently released by Louisville, has been signed to manage Lexington. He will hold down right field.

• • •

Pitcher Reynolds Kelly, traded to Worcester by New Haven in exchange for Outfielder Eddie Eayrs, has been a star for the Coal Heavers since joining them.

• • •

Harvey Christensen, former Nashville utility man, who became a free agent when the Travelers cut his salary 100 iron men, has gone to Wilson in the Virginia league.

• • •

Scout Pat Monahan of the Browns gets so far into the wilds at intervals that he carries a radio set in order that he may be able to get the baseball scores out of the air.

• • •

International league magnates claim a loss of $200,000 this spring due to postponements of games on account of rain. Buffalo with a new park shows the heaviest loss, its estimate being $60,000.

• • •

F. A. Smith of Auburn has been elected captain of the Rensselaer Polytechnic institute baseball team for next season. Smith, who is a junior, plays center field and is a relief pitcher.

Ward Finally Stopped

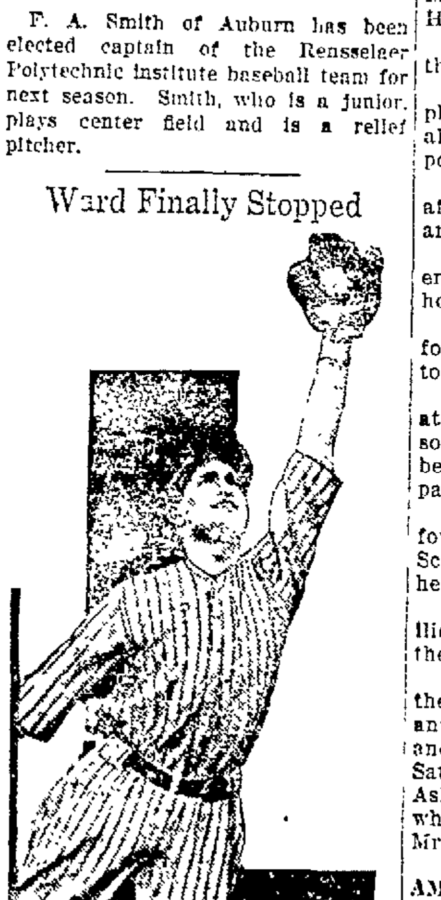

Aaron Ward, second baseman of the Yanks, who, because he was unable to play in a game, had his record stopped at 575 games. He was the second highest man in games played, the first being Everett Scott, his teammate.

Didn't Care Much

Burly North-Countryman (the "proud" winner of a particularly insignificant cup)—"Yes, I've won coop, end if any one wants drink because I've won coop he can have blinkin' coop instead!"—Humorist (London).

New Auditorium Theatre

B'way and Pine Grove Ave. **Jacob Mollott, Musical Director.**

Performances 2:30-7-9 p. m. Admission—Adults, 25c; Children, 20c. Weekday Matinee—Adults, 20c; Children, 15c.

TODAY and WEDNESDAY

"IF WINTER COMES"

The super picture of the season.
Fox News.

Books For Summer Reading

A well-assorted and up-to-date display of current titles. If the book wanted is not on our counters we have at our immediate disposal an enormous stock of all publishers' lines and a dependable "same day shipment" service on all standard titles.

We give personal service and the assurance of standard prices—the quickest and best way of getting books.

Forsyth and Davis, Inc.

307 Wall St. **Phone 708**

Prompt attention given to mail and telephone orders.

U. & D. Defeated Fuller Nine

The U. & D. team of the Industrial League easily beat the Fuller nine at the Athletic Field Monday evening by a 13 to 2 tally. The railroaders started early in the game to score, hitting Lindhurst freely. The score:

U. & D.	AB.	R.	H.	PO.	A.	E.
D. Hornbeck, ss	4	3	2	0	0	0
Long, 1b	2	3	3	9	0	0
K. Hornbeck, 3b	4	2	1	2	3	0
Smedes, c	4	2	4	9	0	0
Brown, 2b	4	0	1	1	1	0
K. Hotaling, p	4	2	1	1	1	1
Williams, cf	3	1	2	0	0	0
W. Hotaling, rf	2	0	0	0	0	0
Sweeney, cf	2	0	0	0	0	0
Totals	29	13	13	14	5	1

Fullers.	AB.	R.	H.	PO.	A.	E.
C. Luedtke, 3b	2	0	0	1	0	0
E. Stauble, ss	2	1	0	0	1	3
Shultz, rf	1	0	0	0	0	0
E Luedtke, 2b	2	0	1	0	2	0
Myers, lf	2	0	0	0	0	0
Miggins, cf	1	0	0	1	0	1
Rowland, 1b	2	1	0	7	0	1
C. Stauble, c	2	0	1	6	0	0
Lindhurst, p	2	0	0	0	2	2
Totals	15	2	2	15	5	7

Score by innings:

U. & D.	5	1	4	0	3	—13
Fullers	0	0	0	1	1	— 2

ALLIGERVILLE.

Alligerville, July 8.—Boyd Hoar, a former resident, but now of Washington, is spending his vacation at the Hoar farm. Last Tuesday Miss Jennie Hoar met him at New York city and accompanied him the remainder of the trip. All are glad to see Boyd.

Charley DeGroot and family of Atlantic City, are spending their vacation with his parents, Mr. and Mrs. Phillip DeGroot.

A few of the recent out of town visitors were: Mrs. Abram Bogart, Mrs. Mahala Coons, Mr. and Mrs. Berlin Weeks, Mr. and Mrs. Chester Weeks, their son and daughter, all of Kingston; Mr. and Mrs. Reuben Everett and son and Willis Everett of Lake Katrine; Henry Weeks, Mr. and Mrs. Henry Osborn and son, Master Hewitt of Ulster Park.

Farmers are engaged in harvesting their hay, which is a big crop.

Field strawberries have been very plentiful this season, one lady having alone picked and preserved 27 pounds beside canning some.

Owing to the intense heat Sunday afternoon the attendance at school and church services were small.

Miss Mary Ella DeGroot, who had employment at Mohonk, has returned home.

G. E. Cook, who has been home ill for the past two weeks, has gone back to take up his usual work at the lake.

Mrs. Chase has been in ill health at her home the past two weeks. Her son, Will Chase, of Schenectady, has been visiting her. She will accompany him on his return.

Charley Alliger and son Kenneth, former residents of this place, now of Schenectady, spent their vacation here.

The Kalkolf and Christiana families enjoyed a picnic Sunday along the Peterskill.

Mr. and Mrs. Edgar S. Vradenburg, their youngest daughter, Miss Julianna and their eldest son, James E., and friend motored from Schenectady Saturday. They motored around the Ashokan dam, thence to Alligerville, where they spent a few hours with Mr. and Mrs. Walter Brooks.

AMERICAN LAWN SWING CO. BOUGHT BY LEROY MOWELL

The American Lawn Swing Company of this city, formerly owned by the late John M. Mayer, has been purchased by Leroy Mowell of Port Ewen who will continue the business. The purchase includes the patents and the business.

Supper at Lomontville.

The ladies of School district No. 4, Lomontville, will give a good country supper at the school house on Thursday, July 10, at 5 p. m., daylight saving time. Ice cream and soft drinks will be on sale separately. The proceeds will be for much needed improvements to the school house.

Stiff Olympic Program Today

For Yankees Who are Now In the Lead for Honors—Paddock's Failure To Win 100 Metre Dash Yesterday Lessened America's Chances.

By Telegraph to The Freeman.

Colombes Stadium, France, July 8.—Although the American Olympic athletes are today in the lead for the title, due to their record breaking stunts yesterday, followers of the game believe that the boys from across the sea have to face the hardest proposition in the history of the Olympics.

The American contingent is disappointed that their boys did not roll up a much bigger point score yesterday. Inability to do this was due to the fact that Charley Paddock failed to come through in the 100 metre dash, the event being won by Harold Abrahams, the Englishman. Instead of getting the eighteen points that had been conceded the Americans in this event, the Yankee runners scored only eleven. The American team also lost four points through the disqualification of Charley Brookins of Iowa University in the 400 yard hurdles, in which event he finished second. There was some dissatisfaction over the decision disqualifying Brookins.

Eight events are on the card for today. They are:

Trial heats in the 110 metre hurdles.
Finals in the broad jump.
Trials in the 200 metre run.
Finals in the shot put.
Finals in the 800 metre run.
Semi-finals in the 110 metre hurdles.
Trials in the 5,000 metres.
Trials in the 200 metres.

The Americans believe that they will run up a big score in the shot put, feeling sure that Hills, Hartranft and Housen who have been hurling the missile over 50 feet in practice and Anderson, who have been going "over the top," will add to the Yankee score. Their only competition will be Porhola and Torp, Finns, who have not come anywhere near the American mark in practice.

Officials of the American team have received an invitation for a team of stars to tour Germany, Czecho Slovakia and Austria after the Olympic games, competing with the athletes of those countries.

The invitation was extended by Hans Bororowick, editor of the Berlin Sportblatt, former secretary of the German athlete union, who made a special trip from Berlin to conclude arrangements. He promised the American committee that all expenses would be paid and that huge, enthusiastic and friendly crowds would witness the games. Because many of the athletes are competing in a meet in England on July 19, and many later going to Dublin for the Irish Olympics, it is doubtful if many of the athletes will accept the offer to compete in central Europe.

The sword fencing team of the United States was defeated today by France, by a score of 9 to 6. Italy swordsmen defeated Spain, 10 to 5.

Require Different Treatment

It is foolish to meet trouble half way, but success you generally have to.—Boston Transcript.

Kills Pesky Bed-Bugs P.D.Q.

Just think, a 35c box of P. D. Q. (Pesky Devils Quietus), makes a quart, enough to kill a million bedbugs, roaches, fleas or moths and stops future generations by killing the eggs and does not injure the clothing.

Liquid fire to the bedbugs is what P. D. Q. is like, bedbugs around as good a chance as a snowball in a justly famed heat resort. Patent spout free in every package of P. D. Q., to enable you to kill them and their eggs in the cracks. P. D. Q. can also be purchased in sealed bottles, double strength, liquid form.

McBride Drug Stores.
Ten Broeck Drug Store.